

## I-95 ETL NORTHBOUND EXTENSION PHASE II ROADWAY AND ITS ADJACENT PROPERTIES - MAP 1

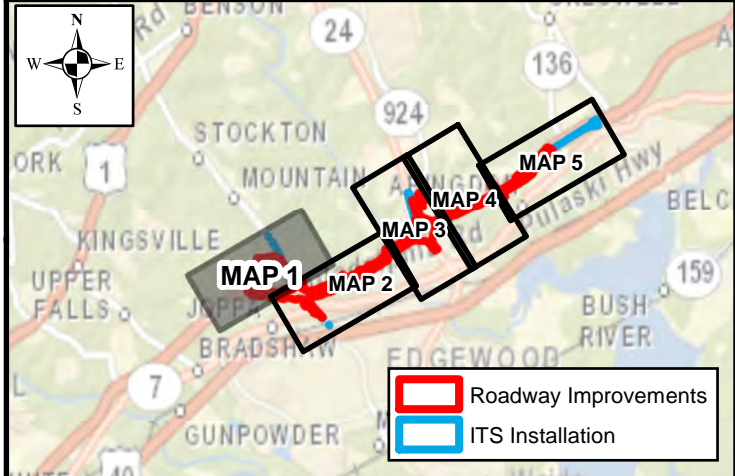

### Legend

- Roadway Improvements
- ITS Installation
- Adjacent Property Boundary
- MDTA Owned Property



DATE: JULY 2019

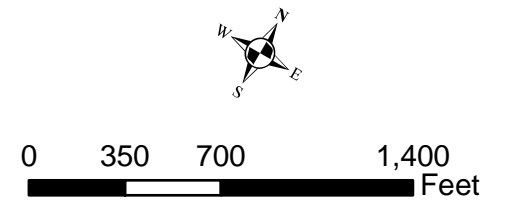

SOURCE: ESRI, HARFORD COUNTY



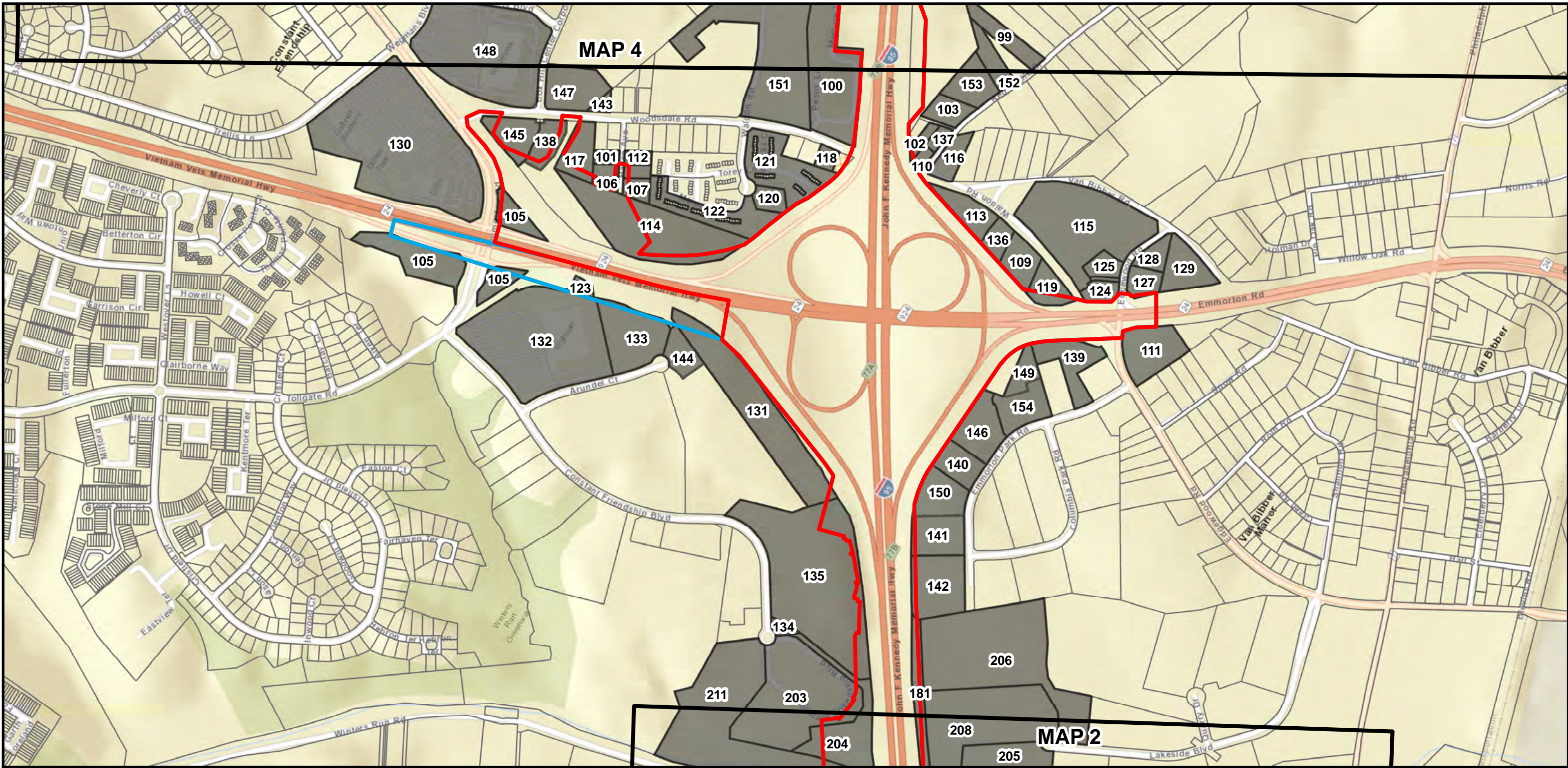

### I-95 ETL NORTHBOUND EXTENSION PHASE II ROADWAY AND ITS ADJACENT PROPERTIES - MAP 3

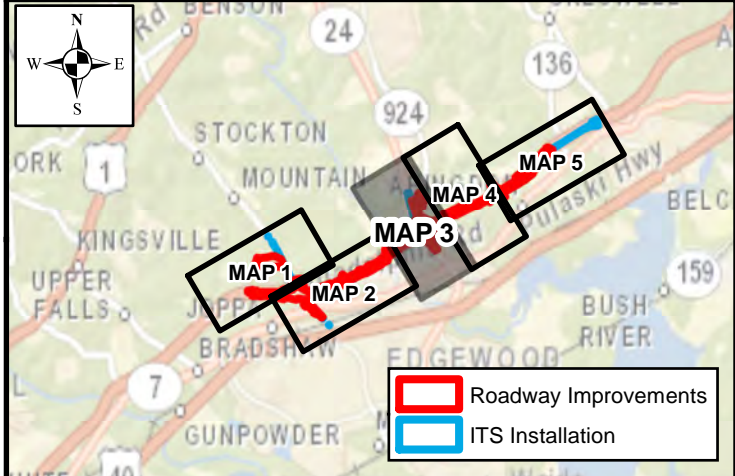

**Legend**

- Roadway Improvements
- ITS Installation
- Adjacent Property Boundary
- MDTA Owned Property



DATE: JULY 2019

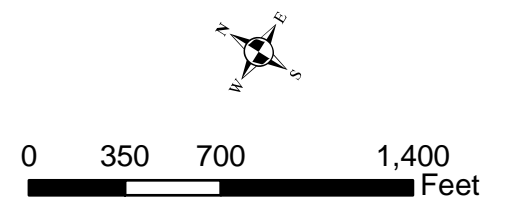

SOURCE: ESRI, HARFORD COUNTY



## I-95 ETL NORTHBOUND EXTENSION PHASE II ROADWAY AND ITS ADJACENT PROPERTIES - MAP 4

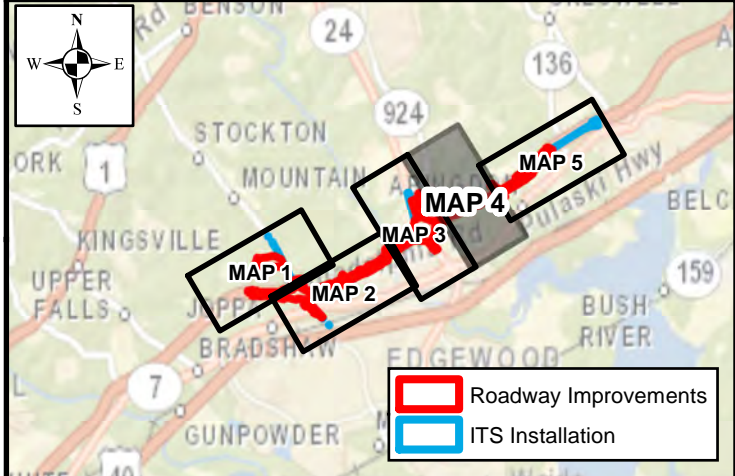

### Legend

- Roadway Improvements
- ITS Installation
- Adjacent Property Boundary
- MDTA Owned Property



DATE: JULY 2019

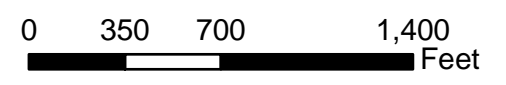

1" = 700'

SOURCE: ESRI, HARFORD COUNTY



**I-95 ETL NORTHBOUND EXTENSION PHASE II ROADWAY AND ITS ADJACENT PROPERTY OWNER LIST**

Name	Owner Mailing Address				MAP #	Parcel Location #
	Address	City	State	Zip Code		
1009 PHILADELPHIA ROAD LLC	207 CLEAR VIEW CT	CHURCHVILLE	MD	21028	MAP 2	183
3313 ABINGDON ROAD LLC	PO BOX 427	ABINGDON	MD	21009	MAP 4	90
910 PHILADELPHIA ROAD LLC	120 E BALTIMORE ST	BALTIMORE	MD	21202	MAP 2	162
ABINGDON RESERVE HOMEOWNERS ASSOCIATION	C/O TRENTON PROPERTY SERVICES PO BOX 767	BEL AIR	MD	21014	MAP 5	83
AKER DOUGLAS K & WF	2603 MOUNTAIN RD	JOPPA	MD	21085	MAP 1	224
ANDERSON CHARLES B JR	19 FOREST DR	BEL AIR	MD	21014	MAP 2	212
ANDERSON JOHN J II & WF	20 HAVEN AVE	ABINGDON	MD	21009	MAP 3	101
ANDERSON RONALD H ET AL	5448 CASSON NECK RD	CAMBRIDGE	MD	21613	MAP 1	226, 227
ARRINGTON WANDA L	1417 EMILY CT	ABINGDON	MD	21009	MAP 5	55
ASGHARINIA SAEID	12529 FALLS RD	COCKEYSVILLE	MD	21030	MAP 2	171
ASHLEY ROGER G JR	3337 ABINGDON RD	ABINGDON	MD	21009	MAP 4	92
BALDWIN DAVID M	2504 RED MAPLE DR	ABINGDON	MD	21009	MAP 3	103
BARSTAD CHRISTOPHER J	3716 HILLTOP DR	JOPPA	MD	21085	MAP 2	221, 222
BASSFORD GEORGE K JR	1453 VALLEY FORGE WAY	ABINGDON	MD	21009	MAP 5	28
BEALL RONALD L	3736 FEDERAL LN	ABINGDON	MD	21009	MAP 5	70
BENDIS ANDREW SR ET AL	806 FOX BOW DR	BEL AIR	MD	21014	MAP 1	229
BENN CEDRIC	1410 EMILY CT W	ABINGDON	MD	21009	MAP 5	49
BIRKHOLOZ SUSAN C	3200 WINTERS RUN RD	JOPPA	MD	21085	MAP 2	159
BISHOP JAMES W JR	3716 FEDERAL LN	ABINGDON	MD	21009	MAP 5	62
BLACKBURN BRENDA K	507 PLUMTREE RD	BEL AIR	MD	21015	MAP 1	284
BLAKE RENO MORSE	2200 JAYCEE DR	JOPPA	MD	21085	MAP 2	190
BONVEGNA DOMINIC A	18 HAVEN AVE	ABINGDON	MD	21009	MAP 3	104
BOULEVARD AT BOX HILL 20 LLC	2700 PHILADELPHIA RD	EDGEWOOD	MD	21040	MAP 3	148
BOX HILL APARTMENTS II LLC	1954 GREENSPRING DR STE 400	TIMONIUM	MD	21093	MAP 4	98
BOX HILL II LLC	PO BOX 58	CHURCHVILLE	MD	21028	MAP 3	147
BOX HILL SOUTH HOMEOWNERS ASSOCIATION INC	C/O TRENTON PROPERTY SERVICES TRENTON PROPERTY SERVICES PO BOX 767	BEL AIR	MD	21014	MAP 4	96, 97
BOX HILL SOUTH STORM WATER MANAGEMENT ASSOCIATION INC	2700 PHILADELPHIA RD	EDGEWOOD	MD	21040	MAP 4	95
BR&L REALTY ASSOCIATES LLC	409 WASHINGTON AVE STE 900	TOWSON	MD	21204	MAP 3	140
BROCKMEYER CHARLES L SR	2220 JAYCEE DR	JOPPA	MD	21085	MAP 2	160
BROCKMEYER ROBERT WILLIAM	2220B JAYCEE DR	JOPPA	MD	21085	MAP 2	281
BROWN MICHAEL ORIN	1452 VALLEY FORGE WAY	ABINGDON	MD	21009	MAP 5	43
BUNCE KIMBERLY M	1416 EMILY CT W	ABINGDON	MD	21009	MAP 5	52
CALLAHAN MICHAEL R	21 HAVEN AVE	ABINGDON	MD	21009	MAP 3	112
CARD ASHLEY S	1424 VALLEY FORGE WAY	ABINGDON	MD	21009	MAP 5	29
CASCIO VINCENT J JR	1454 VALLEY FORGE WAY	ABINGDON	MD	21009	MAP 5	44
CHARLES RICHARD L	1113 HOOKERS MILL RD	ABINGDON	MD	21009	MAP 5	87
CHESTER BETTY CONSTANCE	3533 WOODSDALE RD	ABINGDON	MD	21009	MAP 3	143

I-95 ETL NORTHBOUND EXTENSION PHASE II ROADWAY AND ITS ADJACENT PROPERTY OWNER LIST						
Name	Owner Mailing Address				MAP #	Parcel Location #
	Address	City	State	Zip Code		
CLARK WALTER C	2506 RED MAPLE DR	ABINGDON	MD	21009	MAP 3	153
CLAWSON JESSE H ESTATE OF ET AL	C/O DAVID H CLAWSON 115 SAINT ANDREWS RD	SEVERNA PARK	MD	21146	MAP 1	233
CLAYTON JON W	2802 MOUNTAIN RD	JOPPA	MD	21085	MAP 1	237
CLAYTON VISTA HOME OWNERS ASSOCIATION INC	PO BOX 412	JOPPA	MD	21085	MAP 2	210
COFFEY WILLIE E & WF	2905 WOODSEND DR	JOPPA	MD	21085	MAP 1	288
CONNELL BERNARD F ET AL	1621 DUGAN DR	JOPPA	MD	21085	MAP 1	228
CONSTANT FRIENDSHIP BUS PARK STORMWATERS MANAGEMENT ASSOCIATION INC	PROP MGMT ACCT TPN-0915 PO BOX 9499	MINNEAPOLIS	MN	55440	MAP 3	204
CONSTANT FRIENDSHIP STORM WATER MANAGEMENT ASSOCIATION INC	15 ABERDEEN PLZ	ABERDEEN	MD	21001	MAP 3	134
CONSTANT LIMITED PARTNERSHIP	C/O BROOKS & GOLDMAN REALTY 1829 REISTERSTOWN RD STE 440	BALTIMORE	MD	21208	MAP 3	130
CORNES CALVIN L	1407 OLD MOUNTAIN RD S	JOPPA	MD	21085	MAP 2	161
COSNER JOHN P JR	2606 MOUNTAIN RD	JOPPA	MD	21085	MAP 1	250
COURT SQUARE ASSOCIATES LLC	825 3RD AVE RM 3315	NEW YORK	NY	10022	MAP 2	216, 218,219
CRESWELL GEORGE B	1620 DUGAN DR	JOPPA	MD	21085	MAP 1	236
DANIELS MARK	3001 OLD MOUNTAIN RD S	JOPPA	MD	21085	MAP 1	238
DEAN JOSEPH T	1462 VALLEY FORGE WAY	ABINGDON	MD	21009	MAP 5	25
DENBOW MARY BETH	1434 VALLEY FORGE WAY	ABINGDON	MD	21009	MAP 5	34
DENNIS GREGORY	1301 PHILADELPHIA RD	JOPPA	MD	21085	MAP 2	198
DEWALD WILLIAM E ET AL	PO BOX 273	JOPPA	MD	21085	MAP 1	287, 291
DI PAULA JUSTIN E	1412 EMILY CT W	ABINGDON	MD	21009	MAP 5	50
DIETZ REGINA V	2800 MOUNTAIN RD	JOPPA	MD	21085	MAP 1	239
DIXON JAMES H JR	611 STANS RD	JOPPA	MD	21085	MAP 1	234
DORNIC FATHER IVAN TRUSTEE	5609 MERVILLE AVE	BALTIMORE	MD	21215	MAP 1	244
DREGIER JOSEPH E	3734 FEDERAL LN	ABINGDON	MD	21009	MAP 5	69
DUCKWORTH DANIEL KRISTOPHER	19 HAVEN RD	ABINGDON	MD	21009	MAP 3	108
DUGAN PAUL	2716 OLD JOPPA RD	JOPPA	MD	21085	MAP 1	289
DUNCAN IRWIN J	3726 FEDERAL LN	ABINGDON	MD	21009	MAP 5	65
DUTY FRANKLIN D	1415 OLD MOUNTAIN RD S	JOPPA	MD	21085	MAP 2	164
ELDER ROSALIE T ET AL	2608 MOUNTAIN RD	JOPPA	MD	21085	MAP 1	241
EMMORTON BUSINESS PARK LLC	216 SCHILLING CIR STE 300	HUNT VALLEY	MD	21031	MAP 3	141, 150
EMMORTON MINI STORAGE LLC	409 WASHINGTON AVE STE 900	TOWSON	MD	21204	MAP 3	142
EVANS TA NISHA D	3738 FEDERAL LN	ABINGDON	MD	21009	MAP 5	71
EVERING CARVILLE C JR	2214 JAYCEE DR	JOPPA	MD	21085	MAP 2	196
EVOLUTION EQUILITIES LLC	12320 BELAIR RD	KINGSVILLE	MD	21087	MAP 1	251
FELLING CHELSEA LYNN	2502 RED MAPLE DR	ABINGDON	MD	21009	MAP 3	102

**I-95 ETL NORTHBOUND EXTENSION PHASE II ROADWAY AND ITS ADJACENT PROPERTY OWNER LIST**

Name	Owner Mailing Address				MAP #	Parcel Location #
	Address	City	State	Zip Code		
FLANAGAN CECIL C & WF	16 HAVEN AVE	ABINGDON	MD	21009	MAP 3	106
FLORIDA PROPERTIES II LLC	46 N WASHINGTON BLVD STE 1	SARASOTA	FL	34236	MAP 2	166, 185
FOLEY NANCY T ETAL	1603 LAUREL DR	JOPPA	MD	21085	MAP 2	167, 168
FON KENNEDY TAH	3732 FEDERAL LN	ABINGDON	MD	21009	MAP 5	68
FOREST VIEW MASTER ASSOCIATION INC	1501 S EDGEWOOD ST STE K	BALTIMORE	MD	21227	MAP 2	214
FREVEL RAOUL L SR	1408 EMILY CT W	ABINGDON	MD	21009	MAP 5	48
FRP LAKESIDE LLC #4	34 LOVETON CIR STE 200	SPARKS	MD	21152	MAP 2	205, 206, 208
GADDIS MARK	2406 TAYLOR BROOK LN	JOPPA	MD	21085	MAP 1	243
GARRISH THOMAS A	1503 OLD MOUNTAIN RD SO	JOPPA	MD	21085	MAP 2	156
GATLING JOHNNIE M	1419 EMILY CT WEST	ABINGDON	MD	21009	MAP 5	54
GENE'S EVERGREENS INC	317 MOUNTAIN RD	FALLSTON	MD	21047	MAP 1	278
GEORGE JUNIOR R	2407 WOODLEA DR	JOPPA	MD	21085	MAP 1	279
GETTELMAN KENNETH J	3742 FEDERAL LN	ABINGDON	MD	21009	MAP 5	73
GIBSON JACK O JR	1416 MC COMAS WAY W	ABINGDON	MD	21009	MAP 5	57
GILLANI ALSM	2500 RED MAPLE DR	ABINGDON	MD	21009	MAP 3	110
GUIDOS BERNARD JOSEPH JR	2515 FRANKLINVILLE RD	JOPPA	MD	21085	MAP 1	276
H P C HOLDINGS LLC	PO BOX 369	FALLSTON	MD	21047	MAP 3	113
HARFORD COUNTY MARYLAND	220 S MAIN ST	BEL AIR	MD	21014	MAP 2	81, 86, 105, 174, 175, 201, 202, 189, 207
HARFORD HOTEL LLC	C/O TIM ENGLE 1420 HANDLIR DR	BEL AIR	MD	21015	MAP 5	76
HARFORD INVESTORS	C/O DICKINSON-HEFFNER PO BOX 8691	BALTIMORE	MD	21240	MAP 5	93
HARMEYER ALBERT E & WF	5934 SERENITY LN	ROCKVILLE	MD	20855	MAP 2	215
HARRIS HAYES III & WF	1413 OLD MOUNTAIN RD S	JOPPA	MD	21085	MAP 2	176
HART JOHN E JR	1418 EMILY CT W	ABINGDON	MD	21009	MAP 5	53
HEIDER NICHOLAS	1610 DUGAN DR	JOPPA	MD	21085	MAP 1	246
HENRY ROBERT W SR	4700 WATER PARK DR UNIT H	BELCAMP	MD	21017	MAP 2	213
HESS DEVELOPMENT ASSOCIATES	15 ABERDEEN PLZ	ABERDEEN	MD	21001	MAP 4	100
HEVESY JAMES R	2508 RED MAPLE DR	ABINGDON	MD	21009	MAP 3	152
HODGES DENISE J	2604 MOUNTAIN RD	JOPPA	MD	21085	MAP 1	263
HODGES JOHN	2810 MOUNTAIN RD	JOPPA	MD	21085	MAP 1	223, 231
HOFFMAN ERIC C	3712 FEDERAL LN	ABINGDON	MD	21009	MAP 5	60
HOFFMAN GEORGE J JR & WF	3703 CLAYTON RD	JOPPA	MD	21085	MAP 2	177
HOLBERT STEPHEN E	3746 FEDERAL LN	ABINGDON	MD	21009	MAP 5	75
HOOK LESLIE A	1411 OLD MOUNTAIN RD S	JOPPA	MD	21085	MAP 2	178
HOWELL WAYNE R	3004 OLD MOUNTAIN RD S	JOPPA	MD	21085	MAP 2	259
HUBER RONALD RAYMOND	2600 MOUNTAIN RD	JOPPA	MD	21085	MAP 1	253
HUDSON CLIFFORD LLOYD	3728 FEDERAL LN	ABINGDON	MD	21009	MAP 5	66
HWANG INVESTMENTS LLC	2 GERMAN HILL RD	DUNDALK	MD	21222	MAP 3	119
INTIHAR PAUL LOUIS	1516 CLAYTON RD	JOPPA	MD	21085	MAP 2	200



**I-95 ETL NORTHBOUND EXTENSION PHASE II ROADWAY AND ITS ADJACENT PROPERTY OWNER LIST**

Name	Owner Mailing Address				MAP #	Parcel Location #
	Address	City	State	Zip Code		
JAI JALARAM LLC	1700 VAN BIBBER RD	EDGEWOOD	MD	21040	MAP 3	115
JIGSA LLC	P O BOX 568	ABINGDON	MD	21009	MAP 3	129
JIRSA DAVID C	2522 MOUNTAIN RD	JOPPA	MD	21085	MAP 1	260
JNH LLC	1811 EDGEWOOD RD	EDGEWOOD	MD	21040	MAP 3	128
JOHNSON AVIS M	3714 WOODSDALE RD	ABINGDON	MD	21009	MAP 3	118
JOHNSON TRINA T	2498 RED MAPLE DR	ABINGDON	MD	21009	MAP 3	137
JONSKE LOUIS J	183 CLAM SHELL RD	OCEAN CITY	MD	21842	MAP 1	247
JOPPA PROPERTIES LLC	2400 51ST PL	HYATTSVILLE	MD	20781	MAP 1	293
KALLENBERGER DAVID KALLENBERGER TIFFANY	3815 WATER TANK RD	MANCHESTER	MD	21102	MAP 2	163
KENILWORTH ACQUISITIONS LLC	825 THIRD AVE STE 3315	NEW YORK	NY	10022	MAP 2	209
KNIGHT SOPHIA	3740 FEDERAL LN	ABINGDON	MD	21009	MAP 5	72
KNIGHT TERRY K	3710 FEDERAL LN	ABINGDON	MD	21009	MAP 5	59
KOWALEWSKI JOSEPH G	1426 VALLEY FORGE WAY	ABINGDON	MD	21009	MAP 5	30
KURLIS ROBERT EDWARD JR	3730 FEDERAL LN	ABINGDON	MD	21009	MAP 5	67
LAUGHLIN THOMAS J	1414 EMILY CT WEST	ABINGDON	MD	21009	MAP 5	51
LAWLESS JOSEPH J III	3724 FEDERAL LN	ABINGDON	MD	21009	MAP 5	64
M & B REYNOLDS PROPERTIES LLC	136 GREENWICH RD	DELTA	PA	17314	MAP 1	280
MAGNOLIA LLP	6660 SANZO RD UNIT B	BALTIMORE	MD	21209	MAP 1	248
MAJORCA LLC	1541 BRICKELL AVE APT T107	MIAMI	FL	33129	MAP 3	125, 126
MANGIERI JOHN B	2901 OLD JOPPA RD	JOPPA	MD	21085	MAP 1	255
MARCOMIN PAMELA A	1460 VALLEY FORGE WAY	ABINGDON	MD	21009	MAP 5	24
MARKWOOD RODNEY D	2523 MOUNTAIN RD	JOPPA	MD	21085	MAP 1	265
MARTIN STEPHEN J	5423 E JOPPA RD	PERRY HALL	MD	21128	MAP 3	136
MARYLAND TRANSPORTATION AUTHORITY	301 W PRESTON ST	BALTIMORE	MD	21201	MAP 3	19, 131, 192, 193, 194, 282
MASON VICTORIA M	1409 MC COMAS WAY W	ABINGDON	MD	21009	MAP 5	58
MATYSEK THOMAS E	1512 PHILADELPHIA RD	JOPPA	MD	21085	MAP 2	220
MAYOR & CITY COUNCIL OF BALTIMORE	200 HOLLIDAY ST ROOM 300	BALTIMORE	MD	21202	MAP 3	116
MAYOR & CITY COUNCIL OF BALTIMORE CITY	100 HOLLIDAY STREET	BALTIMORE	MD	21202	MAP 5	20, 181
MC CLEAN WILLIAM E	1448 VALLEY FORGE WAY	ABINGDON	MD	21009	MAP 5	41
MC COMBS KARYN	3005 OLD MOUNTAIN RD S	FALLSTON	MD	21047	MAP 2	257
MC DONALD DONALD E JR	2612 MOUNTAIN RD	JOPPA	MD	21085	MAP 1	242
MC FAUL ROBERT J	3744 FEDERAL LN	ABINGDON	MD	21009	MAP 5	74
MCARTOR ROBERT A	2912 OLD JOPPA RD	JOPPA	MD	21085	MAP 1	285,286
MILLER DENNIS A	1456 VALLEY FORGE WAY	ABINGDON	MD	21009	MAP 5	22
MILLER MYRTLE M	2104 JAYCEE DR	JOPPA	MD	21085	MAP 2	182
MITCHELL WILLIAM S	3621 CLAYTON RD	JOPPA	MD	21085	MAP 2	184
MORGAN NICHOLAS GLEN	1444 VALLEY FORGE WAY	ABINGDON	MD	21009	MAP 5	39
NAHEE PROPERTIES LLC	PO BOX 1006	EDGEWOOD	MD	21040	MAP 3	149, 154
NARAYAN LLC	12910 WEXFORD PARK	CLARKSVILLE	MD	21029	MAP 5	78

**I-95 ETL NORTHBOUND EXTENSION PHASE II ROADWAY AND ITS ADJACENT PROPERTY OWNER LIST**

Name	Owner Mailing Address				MAP #	Parcel Location #
	Address	City	State	Zip Code		
NATIONAL RETAIL PROPERTIES LP	450 S ORANGE AVE STE 900	ORLANDO	FL	32801	MAP 3	124
NELSON JOSEPH IV	3003 OLD MOUNTAIN RD S	JOPPA	MD	21085	MAP 1	258
NEWCOMB STEWARD REUEL	3713 CLAYTON RD	JOPPA	MD	21085	MAP 2	191
NORTHEAST REAL ESTATE LLC	8815 CENTRE PARK DR STE 410	COLUMBIA	MD	21045	MAP 3	111
NOWAKOWSKI LEONARD SR	2610 MOUNTAIN RD	JOPPA	MD	21085	MAP 1	230
OBERHEIM CHRIS	1414 MC COMAS WAY W	ABINGDON	MD	21009	MAP 5	56
OHAM CORPORATION	2118 EMMORTON PARK ROAD	EDGEWOOD	MD	21040	MAP 3	139
OLDEN SCOTT	1440 VALLEY FORGE WAY	ABINGDON	MD	21009	MAP 5	37
PARKS CYNTHIA ANN	1219 OLD MOUNTAIN RD S	JOPPA	MD	21085	MAP 2	165
PARTO STEVEN PARTO JANE	2 FORGE HILL RD	PERRY HALL	MD	21128	MAP 1	3, 6
PERRY GLEN E	2908 MOUNTAIN RD	JOPPA	MD	21085	MAP 1	283
PETERS ESTELLE M	3714 FEDERAL LN	ABINGDON	MD	21009	MAP 5	61
PMP LLC	1317 WILLOW CHASE DR	BEL AIR	MD	21015	MAP 3	211
POUSKA EDWARD JAMES	1415 CALVARY RD	ABINGDON	MD	21009	MAP 5	21
RAPPAZZO THELMA	9301 ORBITAN RD	BALTIMORE	MD	21234	MAP 2	186
REALTY INCOME TRUST 1	C/O BJ'S - PROPERTY TAX DEPT 25 RESEARCH DR	WESTBOROUGH	MA	1581	MAP 3	203
REDDING RICHARD J ET AL	2601 MOUNTAIN RD	JOPPA	MD	21085	MAP 1	256
REGAL CINEMAS INC PROPERTY MANAGEMENT DEPT	101 E BLOUT AVE STE 100	KNOXVILLE	TN	37920	MAP 3	135
REMBOLD MARVIN M	1107 HOOKERS MILL RD	ABINGDON	MD	21009	MAP 5	82, 85
RICHARDS KENNETH R II	1458 VALLEY FORGE WAY	ABINGDON	MD	21009	MAP 5	23
ROBERTS BRUCE E	1419 OLD MOUNTAIN RD SOUTH	JOPPA	MD	21085	MAP 2	187
RODECO LLC	13440 BREGMAN RD	SILVER SPRING	MD	20904	MAP 1	232
ROSE MICHAEL E	1215 OLD MOUNTAIN RD S	JOPPA	MD	21085	MAP 2	173, 188
ROSENFELD HYMAN	306 BARBARA CIR	CHATTANOOGA	TN	37411	MAP 4	99
RYAN CHARLES P	2525 MOUNTAIN RD	JOPPA	MD	21085	MAP 1	235
S3 LLC	PO BOX 458	PHOENIX	MD	21131	MAP 5	77, 84
SAEGESSER JULIA K	2914 MOUNTAIN RD	JOPPA	MD	21085	MAP 1	249
SCHENNING JOHN L & ANN P	2815 CALVARY RD	BEL AIR	MD	21015	MAP 5	88
SCHEUERMAN MICHAEL F	3520 WOODSDALE RD	ABINGDON	MD	21009	MAP 3	117
SCHNARRS BRADLEY N	1217 OLD MOUNTIAN RD	JOPPA	MD	21085	MAP 2	172
SCHULZ DAVID M	17 HAVEN AVE	ABINGDON	MD	21009	MAP 3	107
SCHWANDTNER CHRISTOPHER A	2210 JAYCEE DR	JOPPA	MD	21085	MAP 2	197
SELING JAMES F	2901 MOUNTAIN RD	JOPPA	MD	21085	MAP 1	261
SIMMONS JAMES R & WF	2409 TAYLOR BROOK LN	JOPPA	MD	21085	MAP 1	292
SIMMS CHARLES EDWARD	2516 FRANKLINVILLE RD	JOPPA	MD	21085	MAP 1	264
SLUSARCZYK JAN	1466 VALLEY FORGE WAY	ABINGDON	MD	21009	MAP 5	27
SMILEY MARINA	8721 ROPER RD	PARKVILLE	MD	21234	MAP 2	179
SMITH RICHARD D	3000 OLD MOUNTAIN RD S	JOPPA	MD	21085	MAP 1	266
SNIEGOWSKI GARY HOWARD	2524 MOUNTAIN RD	JOPPA	MD	21085	MAP 1	267

I-95 ETL NORTHBOUND EXTENSION PHASE II ROADWAY AND ITS ADJACENT PROPERTY OWNER LIST						
Name	Owner Mailing Address				MAP #	Parcel Location #
	Address	City	State	Zip Code		
SOHN GEORGE LEROY JR	1207 OLD MOUNTAIN RD SOUTH	JOPPA	MD	21085	MAP 2	217
SOHN JOE	1442 VALLEY FORGE WAY	ABINGDON	MD	21009	MAP 5	38
SPENCER NORMAN REID	3333 ABINGDON RD	ABINGDON	MD	21009	MAP 4	91, 94
SSCP-1 LLC	403 ARUNDEL CT	ABINGDON	MD	21009	MAP 3	133
ST FRANCIS DE SALES' ABINGDON ROMAN CATHOLIC CONGREGATION INCORP	1450 ABINGDON RD	ABINGDON	MD	21009	MAP 5	89
STANLEY HENRY MICKEY JR	1808 WALTON RD	EDGEWOOD	MD	21040	MAP 3	109
STANS ROAD LIMITED LIABILITY COMPANY	1205 YORK RD	LUTHERVILLE	MD	21093	MAP 2	254
STATE HIGHWAY ADMINISTRATION	320 W WARREN RD	HUNT VALLEY	MD	21030	MAP 3	123
STATE OF MARYLAND DEPT OF NATURAL RESOURCES	C/O LAND & PROPERTY MGMT E3 580 TAYLOR AVE	ANNAPOLIS	MD	21401	MAP 5	80
SULLIVAN MAURICE & WF	C/O VICTORIA SULLIVAN 129 N JANNEY ST	BALTIMORE	MD	21224	MAP 1	268, 269
SUMMERS CHARLES M JR	1446 VALLEY FORGE WAY	ABINGDON	MD	21009	MAP 5	40
SUNRISE CORPORATION	291 E PULASKI HWY	ELKTON	MD	21921	MAP 2	169, 170
SWIEC ANTOINETTE	1011 S ELLWOOD AVE	BALTIMORE	MD	21224	MAP 1	294
SWORDFISH HOMES LLC	3285 DEALE PL	ABINGDON	MD	21009	MAP 1	225
SWORDS RONNIE	2216 JAYCEE DR	JOPPA	MD	21085	MAP 2	158
TAYLOR ROLAND W	1428 VALLEY FORGE WAY	ABINGDON	MD	21009	MAP 5	31
TAYLOR STEVEN L	2904 MOUNTAIN RD	JOPPA	MD	21085	MAP 1	290
TODD LEE & WF	2517 MOUNTAIN RD	JOPPA	MD	21085	MAP 1	271
TOLLGATE ACQUISITIONS LLC	175 ADMIRAL COCHRONE DR #201	ANNAPOLIS	MD	21401	MAP 3	144
TORRALBES JOSEPH L	3722 FEDERAL LN	ABINGDON	MD	21009	MAP 5	63
TRINITY EVANGELICA LLUTHERAN CHURCH OF JOPPA	1100 PHILADELPHIA RD	JOPPA	MD	21085	MAP 2	195
TRINITY REFORMED BAPTIST	PO BOX 1269	ABINGDON	MD	21009	MAP 2	262
TRUSTY MARK A	1450 VALLEY FORGE WAY	ABINGDON	MD	21009	MAP 5	42
TUNEU GABRIELA MONICA	2101 TRIMBLE RD	EDGEWOOD	MD	21040	MAP 2	157
TWO FARMS INC	3611 ROLAND AVE	BALTIMORE	MD	21211	MAP 1	252
TWO SISTERS PROPERTIES LLC	PO BOX 252	WHITE MARSH	MD	21162	MAP 2	180
TYLISZ FRANCIS T	7726 CHARLESMONT RD	BALTIMORE	MD	21222	MAP 1	270, 295
VEDIC PROPERTIES LLC	PO BOX 1200	EDGEWOOD	MD	21040	MAP 3	146
VILLAGE OF BYNUM RUN I	811 HOOKERS MILL RD	ABINGDON	MD	21009	MAP 5	45, 46, 47
VIRGINIS JAMES	1464 VALLEY FORGE WAY	ABINGDON	MD	21009	MAP 5	26
VOLUNTEER FIRE COMPANY OF	1403 OLD MOUNTAIN ROAD SOUTH	JOPPA	MD	21085	MAP 2	199
VOSS KEVIN	1436 VALLEY FORGE WAY	ABINGDON	MD	21009	MAP 5	35
W D P B INC	15 ABERDEEN SHOPPING PLZ #B	ABERDEEN	MD	21001	MAP 3	127
WAGNER CHRISTOPHER	925 HOOKERS MILL RD	ABINGDON	MD	21009	MAP 5	79
WAL-MART REAL ESTATE BUSINESS	WAL-MART PROP TAX DEPT PO BOX 8050 MS 0555	BENTONVILLE	AR	72712	MAP 3	132
WATCHINSKY THOMAS L SR	1621 OLD JOPPA ROAD	JOPPA	MD	21085	MAP 1	272

**I-95 ETL NORTHBOUND EXTENSION PHASE II ROADWAY AND ITS ADJACENT PROPERTY OWNER LIST**

Name	Owner Mailing Address				MAP #	Parcel Location #
	Address	City	State	Zip Code		
WESOLOWSKI BERNARD M	1617 OLD JOPPA ROAD	JOPPA	MD	21085	MAP 1	274
WESOLOWSKI MARION J	1617 OLD JOPPA RD	JOPPA	MD	21085	MAP 1	275
WHITEHURST SHARON O	1438 VALLEY FORGE WAY	ABINGDON	MD	21009	MAP 5	36
WIDMAN GEORGE J TRUSTEE	2905 OLD JOPPA RD	JOPPA	MD	21085	MAP 1	240, 277
WIECZYNSKI MARK L	1432 VALLEY FORGE WAY	ABINGDON	MD	21009	MAP 5	33
WILK KERI L	1430 VALLEY FORGE WAY	ABINGDON	MD	21009	MAP 5	32
WOODRUFF MICHAEL W	1501 OLD MOUNTAIN RD S	JOPPA	MD	21085	MAP 2	155
WOODSDALE DEVELOPMENT LLC	15 ABERDEEN PLZ	ABERDEEN	MD	21001	MAP 3	138, 145
WOODSDALE MEADOWS HOMEOWNERS ASSOCIATION INC	C/O TRENTON PROPERTIES 25 W COURTLAND ST PO BOX 231	BEL AIR	MD	21014	MAP 3	120, 121, 122
WOODSDALE REALTY LLC	216 SCHILLING CIR STE 300	HUNT VALLEY	MD	21031	MAP 4	151
WRIGHT MICHAEL	3002 OLD MOUNTAIN RD S	JOPPA	MD	21085	MAP 2	245
ZARTLER ROBERT A	2614 MOUNTAIN RD	JOPPA	MD	21085	MAP 1	273

I-95 ETL NORTHBOUND EXTENSION PHASE II ROADWAY AND ITS PUBLIC OFFICIAL LIST					
Title	Name	Mailing Address			
		Address	City	State	Zip Code
State Senator (District 7)	J. B. Jennings	James Senate Office Building, Room 423 11 Bladen St.	Annapolis	MD	21401
State Senator (District 34B)	Robert G. Cassilly	James Senate Office Building, Room 401 11 Bladen St.	Annapolis	MD	21401
State Delegate (District 7 )	Lauren C. Arikan	House Office Building, Room 324 6 Bladen St.	Annapolis	MD	21401
State Delegate (District 7)	Richard K. Impallaria	House Office Building, Room 411 6 Bladen St.	Annapolis	MD	21401
State Delegate (District 7)	Kathy Szeliga	House Office Building, Room 212 6 Bladen St.	Annapolis	MD	21401
State Delegate (District 34A)	Steven C. Johnson	House Office Building, Room 215 6 Bladen St.	Annapolis	MD	21401
State Delegate (District 34A)	Mary Ann Lisanti	House Office Building, Room 415 6 Bladen St.	Annapolis	MD	21401
State Delegate (District 34B)	Susan K. McComas	House Office Building, Room 323 6 Bladen St.	Annapolis	MD	21401
County Executive (Harford County)	Barry Glassman	Office of County Executive County Office Building, 220 South Main St.	Bel Air	MD	21014

**I-95 ETL NORTHBOUND EXTENSION PHASE II ECCLESTON MITIGATION SITE PUBLIC OFFICIAL LIST**

Title	Name	Mailing Address			
		Address	City	State	Zip Code
State Senator (District 11)	Robert A. Zirkin	Miller Senate Office Building, 2 East Wing 11 Bladen St.	Annapolis	MD	21401
State Delegate (District 11)	Jon S. Cardin	House Office Building, Room 217 6 Bladen St.	Annapolis	MD	21401
State Delegate (District 11)	Shelly L. Hettleman	House Office Building, Room 311 6 Bladen St.	Annapolis	MD	21401
State Delegate (District 11)	Dana M. Stein	House Office Building, Room 251 6 Bladen St.	Annapolis	MD	21401
County Executive (Baltimore County)	John A. Olszewski, Jr.	Office of County Executive Historic Courthouse, Mezzanine, 400 Washington Ave.	Towson	MD	21201

**I-95 ETL NORTHBOUND EXTENSION PHASE II LILLY RUN MITIGATION SITE PUBLIC OFFICIAL LIST**

Title	Name	Mailing Address			
		Address	City	State	Zip Code
State Senator (District 34)	Robert G. Cassilly	James Senate Office Building, Room 401 11 Bladen St	Annapolis	MD	21401
State Delegate (District 34A)	Steven C. Johnson	House Office Building, Room 215 6 Bladen St.	Annapolis	MD	21401
State Delegate (District 34A)	Mary Ann Lisanti	House Office Building, Room 415 6 Bladen St.	Annapolis	MD	21401
County Executive (Harford County)	Barry Glassman	Office of County Executive County Office Building, 220 South Main St.	Bel Air	MD	21014

**I-95 ETL NORTHBOUND EXTENSION PHASE II MILL CREEK MITIGATION SITE PUBLIC OFFICIAL LIST**

Title	Name	Mailing Address			
		Address	City	State	Zip Code
State Senator (District 35)	Jason C. Gallion	James Senate Office Building, Room 414 11 Bladen St.	Annapolis	MD	21401
State Delegate (District 35A)	Kevin B. Hornberger	House Office Building, Room 324 6 Bladen St.	Annapolis	MD	21401
County Executive (Cecil County)	Alan J. McCarthy, D.V.M.	County Administrative Building, Suite 2100 200 Chesapeake Blvd.	Elkton	MD	21921

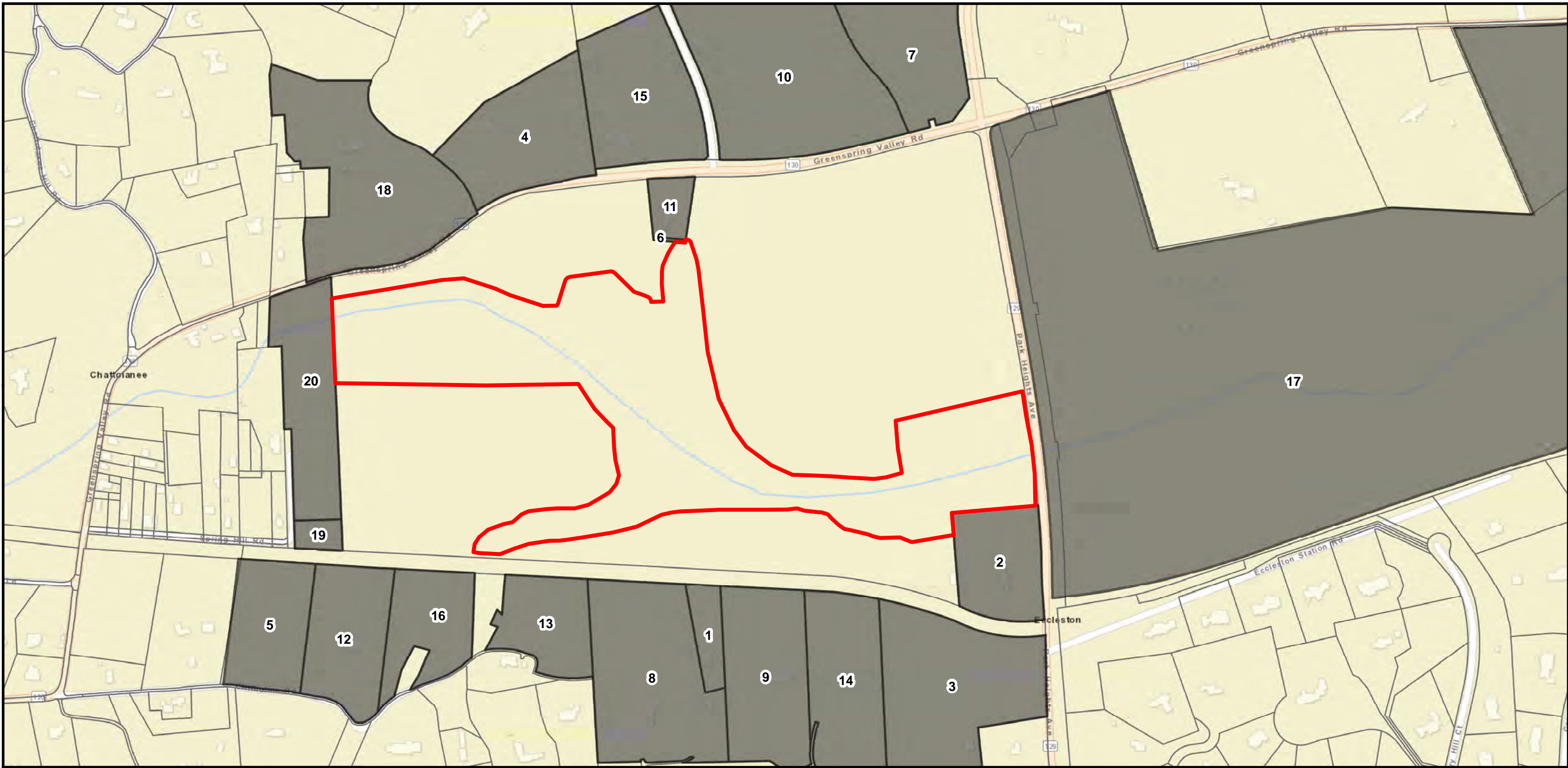

## I-95 ETL NORTHBOUND EXTENSION PHASE II MITIGATION SITE ADJACENT PROPERTIES MAP: ECCLESTON

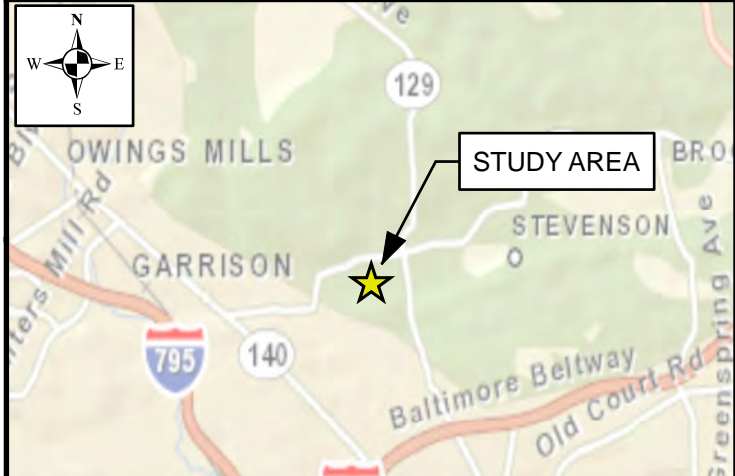

- Legend**
- Approximate Mitigation Site
  - Adjacent Property Boundary



DATE: APRIL 2019

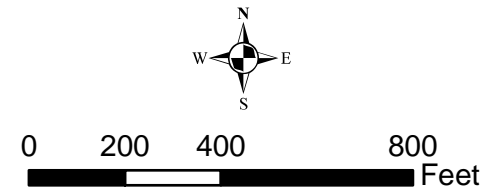

1" = 400'  
SOURCE: ESRI, BALTIMORE COUNTY

**I-95 ETL NORTHBOUND EXTENSION PHASE II ECCELSTON MITIGATION SITE ADJACENT PROPERTY OWNER LIST**

Name	Owner Mailing Address				
	Address	City	State	Zip Code	Parcel Location #
WRIGHT HOPE HARRISON	4016 STEWART RD	STEVENSON	MD	21153	1
LITTLE ROBERT D LITTLE ANN M	8700 PARK HEIGHTS AVE	STEVENSON	MD	21153	2
STEWART CLARE HORSLEY	8606 PARK HEIGHTS AVE	STEVENSON	MD	21153	3
KLEIN PATRICIA MCCORMICK	2590 GREENSPRING VALLEY RD	STEVENSON	MD	21153	4
WALTON SCOTT P	12 CLIFFHOLME RD	OWINGS MILLS	MD	21117	5
WRIGHT M BOSLEY	2501 GREENSPRING VALLEY RD	OWINGS MILLS	MD	21117	6
STOLER BARRY A	10513 BURNSIDE FARM RD	OWINGS MILLS	MD	21117	7
GILDEA DAVID K	4020 STEWART RD	STEVENSON	MD	21153	8
STEWART CORNELIUS V L	8606 PARK HEIGHTS AVE	STEVENSON	MD	21153	9
DEBELLA TORE T	614 PONTE VILLAS N	BALTIMORE	MD	21230	10
WRIGHT M BOSLEY	2501 GREENSPRING VALLEY RD	OWINGS MILLS	MD	21117	11
WALTON SCOTT P	12 CLIFFHOLME RD	OWINGS MILLS	MD	21117	12
HOFFMAN KATHARINE MCLANE	503 BRIGHTWOOD CLUB DR	LUTH-TIMONIUM	MD	21093	13
BROWN FREDERICK J	8604 PARK HEIGHTS AV	STEVENSON	MD	21153	14
TRACEY JOHN H	2500 GREENSPRING VALLEY RD	OWINGS MILLS	MD	21117	15
FEDDERMAN HUNTER	PO BOX 5123	LUTHERVILLE	MD	21094	16
BAETJER H NORMAN, JR	C/O MERCANTILE REAL EST DEPT766 OLD HAMMONDS FERRY RD	LINTHICUM	MD	21090	17
OBRECHT THOMAS F	2610 GREENSPRING VALLEY RD	OWINGS MILLS	MD	21117	18
TYLER LAWRENCE RICARDO	2705 SPRING HILL ROAD	OWINGS MILLS	MD	21117	19
SPRING HILL ROAD LLC	C/O DOUGLAS G CARROLL,3RD 1117 GREENSPRING VALLEY	LUTHERVILLE	MD	21093	20



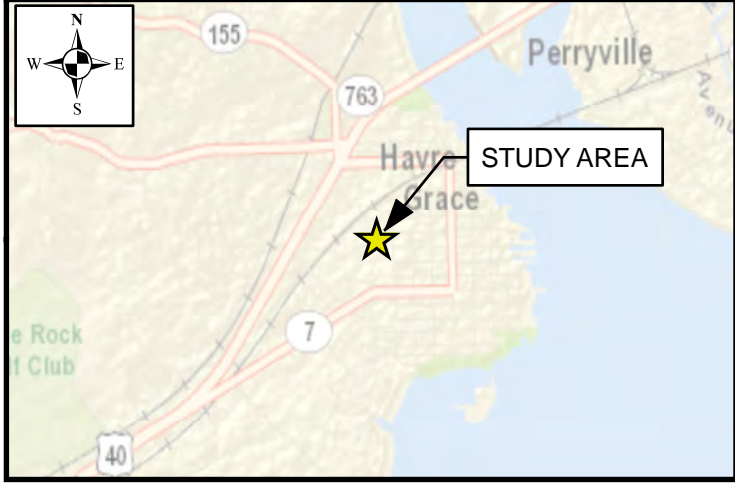
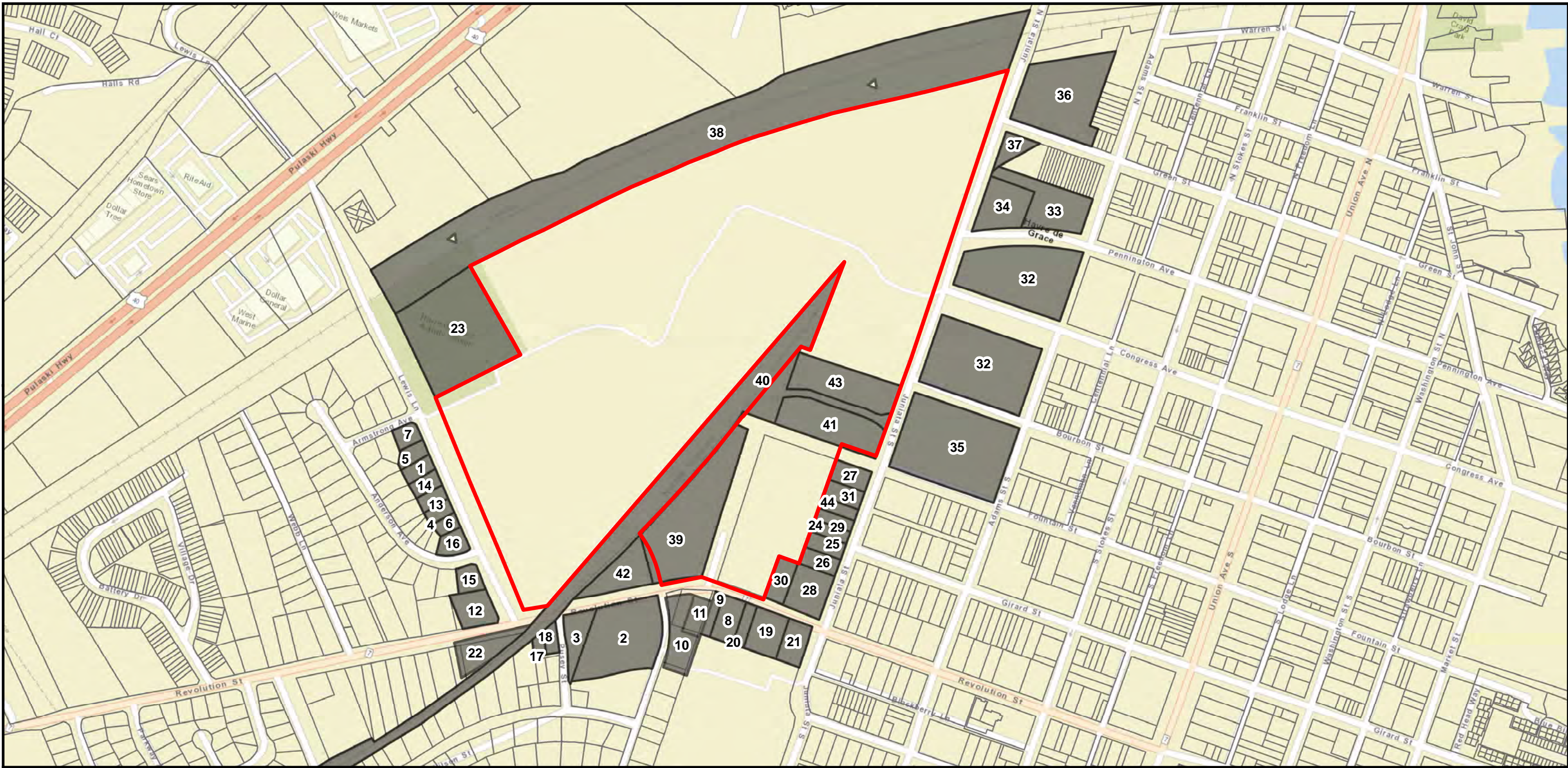

## I-95 ETL NORTHBOUND EXTENSION PHASE II MITIGATION SITE ADJACENT PROPERTIES MAP: LILLY RUN

- Legend**
- Approximate Mitigation Site
  - Adjacent Property Boundary



DATE: JULY 2019

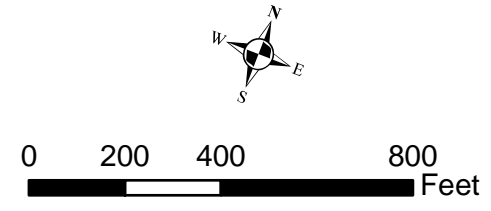

SOURCE: ESRI, HARFORD COUNTY

**I-95 ETL NORTHBOUND EXTENSION PHASE II LILLY RUN MITIGATION SITE ADJACENT PROPERTY OWNER LIST**

Name	Owner Mailing Address				
	Address	City	State	Zip Code	Parcel Location #
BROGAN WILLIAM J	446 LEWIS LANE	HAVRE DE GRACE	MD	21078	1
SIGHT CENTER LIMITED PARTNERSHIP	1114 HENDRIX CT	BEL AIR	MD	21014	2
HARFORD NATIONAL BANK	8 W BEL AIR AVE	ABERDEEN	MD	21001	3
SIMPERS JOHN E	452 LEWIS LANE	HAVRE DE GRACE	MD	21078	4
THOMAS JAMES R	444 LEWIS LANE	HAVRE DE GRACE	MD	21078	5
NARVELL JOHN L III & WF	454 LEWIS LANE	HAVRE DE GRACE	MD	21078	6
JONES RODNEY V	122 ARMSTRONG AVE	HAVRE DE GRACE	MD	21078	7
WILLIAMS JOHN W	830 REVOLUTION ST	HAVRE DE GRACE	MD	21078	8
THOMAS DANIELLE N	832 REVOLUTION ST	HAVRE DE GRACE	MD	21078	9
THONER LAURIE O	2090 CHAPEL RD	HAVRE DE GRACE	MD	21078	10
8720 LLC	812F LONG DR	ABERDEEN	MD	21001	11
AJG INVESTMENTS LLC	1101 REVOLUTION ST	HAVRE DE GRACE	MD	21078	12
SMITH ANTHONY MICHAEL	450 LEWIS LN	HAVRE DE GRACE	MD	21078	13
EDGAR SEAN	108 ANDERSON AVE	HAVRE DE GRACE	MD	21078	14
STOTTLEMYER CHERYL A	458 LEWIS LN	HAVRE DE GRACE	MD	21078	15
SIMPERS JAMES L & WF	456 LEWIS LANE	HAVRE DE GRACE	MD	21078	16
VAUGHT CHARLES R	103 PUSEY STREET	HAVRE DE GRACE	MD	21078	17
VAUGHT CHARLES RALPH	101 PUSEY ST	HAVRE DE GRACE	MD	21078	18
LUDWIGSEN JAMES	806 REVOLUTION STREET	HAVRE DE GRACE	MD	21078	19
LUDWIGSEN JAMES	806 REVOLUTION STREET	HAVRE DE GRACE	MD	21078	20
MARCUS WHB REAL ESTATE HOLDINGS LL	C/O MARCUS PROPERTY MANAGEMENT 90 MAIN ST STE 301	HACKENSACK	NJ	7601	21
1100 REVOLUTION STREET	1100 REVOLUTION ST	HAVRE DE GRACE	MD	21078	22
BOARD OF EDUCATION OF HARFORD COUNTY	102 S HICKORY AVE	BEL AIR	MD	21014	23
KIDDEY SARA	320 JUNIATA ST	HAVRE DE GRACE	MD	21078	24
COX CHARLES DAVID	400 S JUNIATA STREET	HAVRE DE GRACE	MD	21078	25
TENNESEN ROBERT F	404 S JUNIATA ST	HAVRE DE GRACE	MD	21078	26
EVONIK CORPORATION	299 JEFFERSON RD	PARSIPPANY	NJ	7054	27
HARVE EZQUICK INC	6 CONNORS CT	SAYREVILLE	NJ	8872	28
KOTANIDIS EFSTATHIOS	318 S JUNIATA ST	HAVRE DE GRACE	MD	21078	29
CAPTAIN JUICY LLC	C/O MALIN DAVID PO BOX 74	HAVRE DE GRACE	MD	21078	30
JRM BY THE BAY LLC	553 GILES ST	HAVRE DE GRACE	MD	21078	31
BOARD OF EDUCATION OF HARFORD COUNTY	102 S HICKORY AVE	BEL AIR	MD	21014	32
MAYOR AND CITY COUNCIL OF HAVRE DE GRAC	711 PENNINGTON AVE	HAVRE DE GRACE	MD	21078	33
MAYOR AND CITY COUNCIL OF HAVRE DE GRAC	711 PENNINGTON AVE	HAVRE DE GRACE	MD	21078	34

**I-95 ETL NORTHBOUND EXTENSION PHASE II LILLY RUN MITIGATION SITE ADJACENT PROPERTY OWNER LIST**

<b>Name</b>	<b>Owner Mailing Address</b>				
	<b>Address</b>	<b>City</b>	<b>State</b>	<b>Zip Code</b>	<b>Parcel Location #</b>
EVONIK CORPORATION	299 JEFFERSON RD	PARSIPPANY	NJ	7054	35
UNITED STATES POSTAL	PO BOX 8601	PHILADELPHIA	PA	19197	36
SESSIONS DAVID C	213 QUAKER BOTTOM RD	HAVRE DE GRACE	MD	21078	37
NATIONAL RR PASS CORP	400 N CAPITOL ST NW	WASHINGTON	DC	20001	38
BOARD OF EDUCATION OF HARFORD COUNTY	102 S HICKORY AVE	BEL AIR	MD	21014	39
NATIONAL RR PASS CORP	400 N CAPITOL ST NW	WASHINGTON	DC	20001	40
CONSOLIDATED GAS & ELEC COMPANY	PO BOX 1475	BALTIMORE	MD	21203	41
SUSQUEHANNA HOSE COMPANY INC	911 REVOLUTION ST	HAVRE DE GRACE	MD	21078	42
CONSOLIDATED GAS & ELEC COMPANY	PO BOX 1475	BALTIMORE	MD	21203	43
LENNOX BEVERLY MAE	PO BOX 24	HAVRE DE GRACE	MD	21078	44