

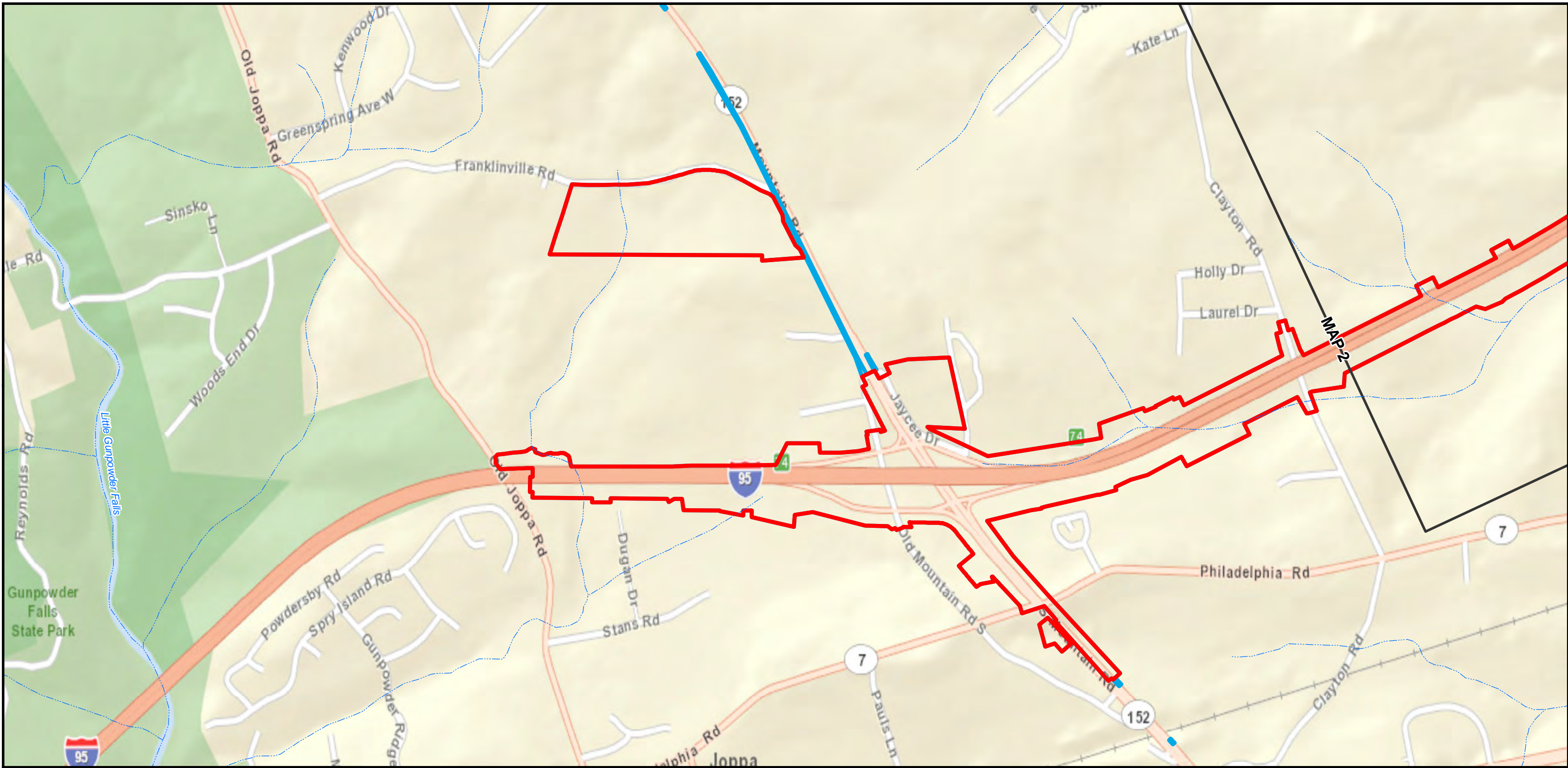

APPENDIX A FIGURES

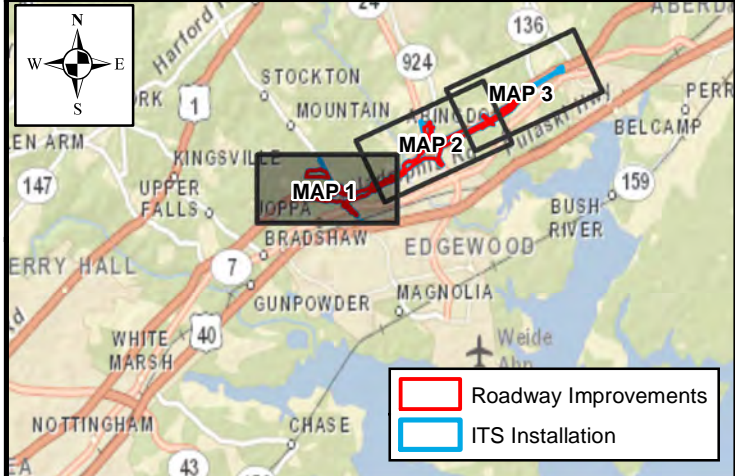

**I-95 ETL NORTHBOUND EXTENSION PHASE II
FIGURE 1A: VICINITY MAP 1**



- Legend**
- Roadway Improvements
 - ITS Installation
 - NHD Streams



DATE: APRIL 2019

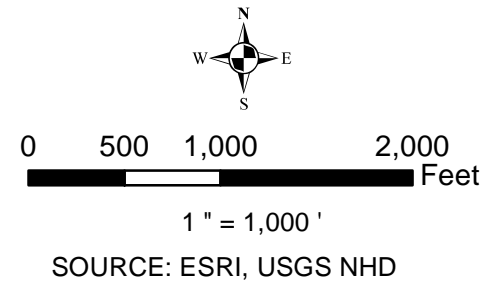

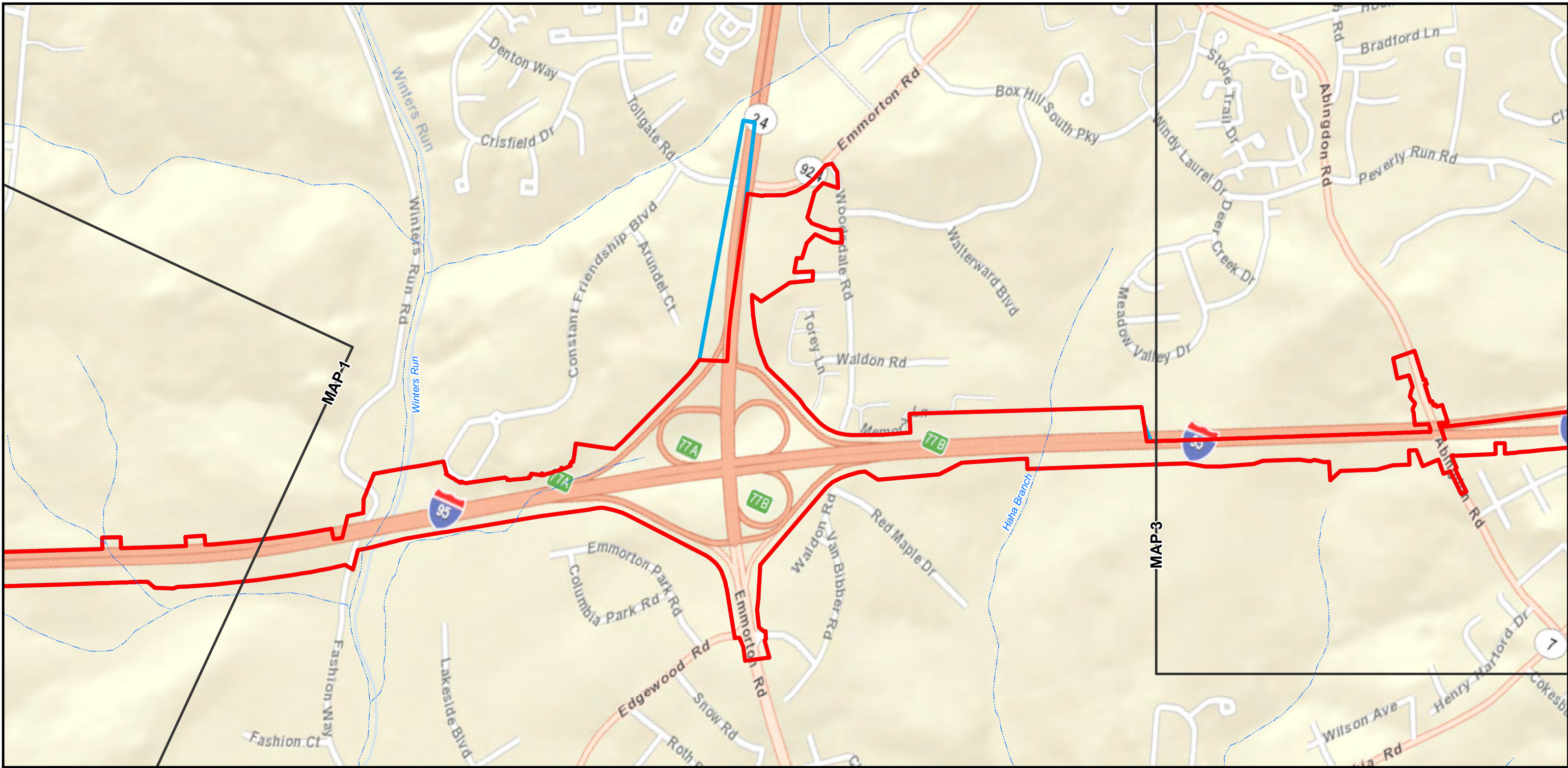

**I-95 ETL NORTHBOUND EXTENSION PHASE II
FIGURE 1B: VICINITY MAP 2**

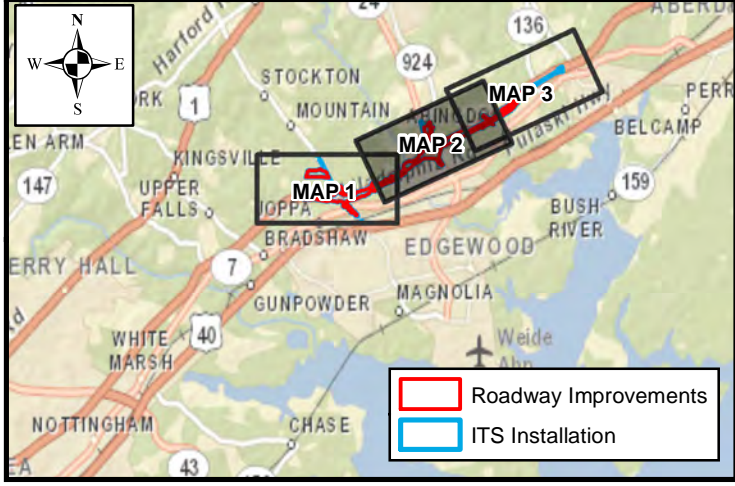

- Legend**
- Roadway Improvements
 - ITS Installation
 - NHD Streams



DATE: APRIL 2019

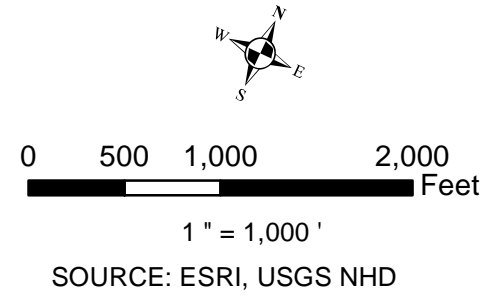

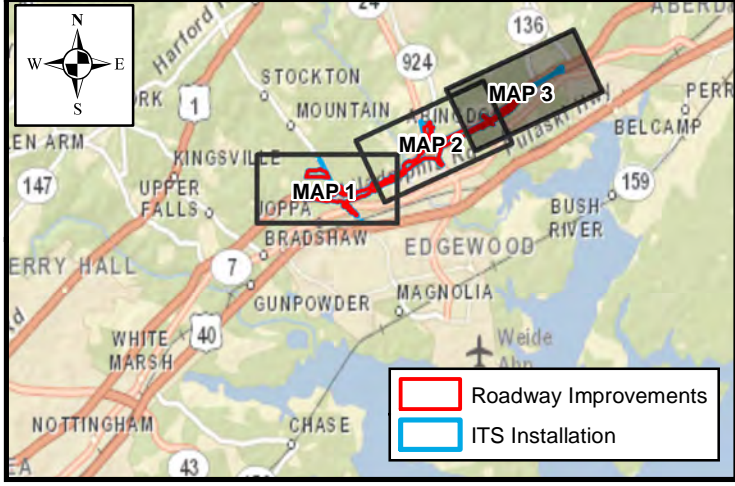
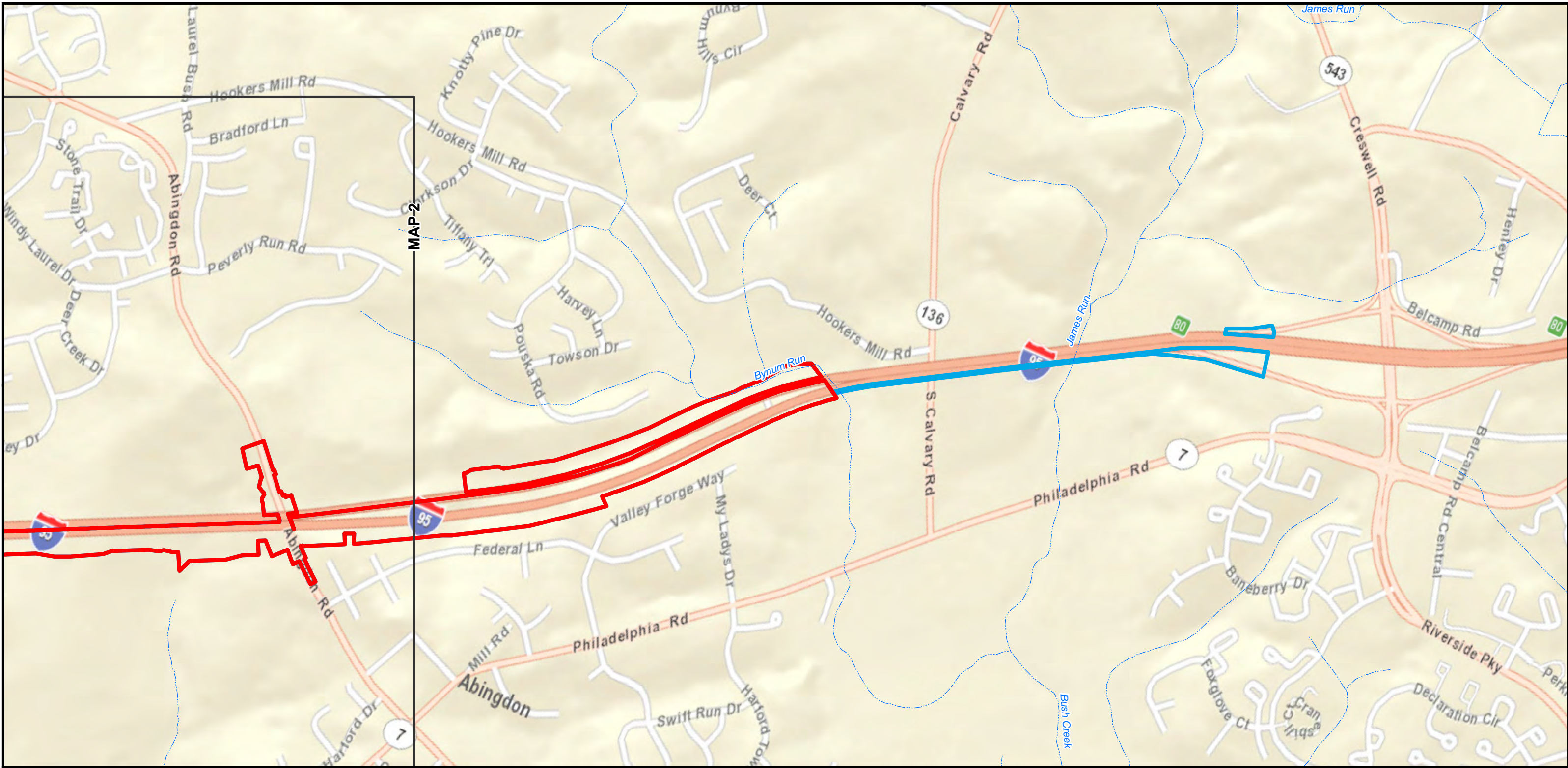

I-95 ETL NORTHBOUND EXTENSION PHASE II FIGURE 1C: VICINITY MAP 3

- Legend**
- Roadway Improvements
 - ITS Installation
 - NHD Streams



DATE: APRIL 2019

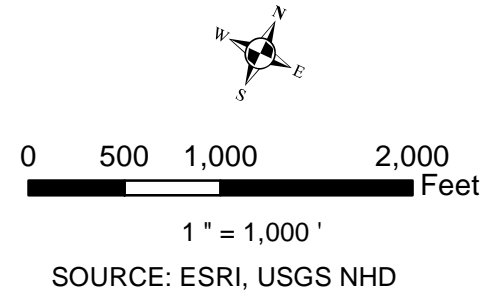

I-95 EXPRESS TOLL LANES (ETL) NORTHBOUND EXTENSION

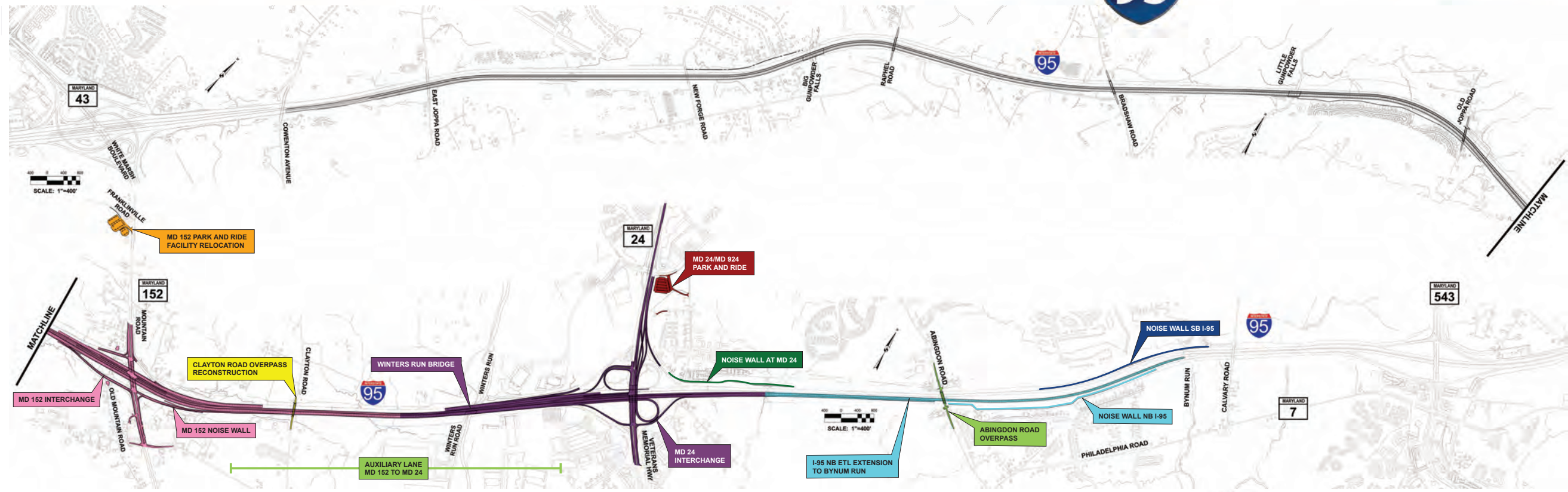

IMPLEMENTATION SEQUENCE		
CONTRACT		ANTICIPATED CONSTRUCTION SCHEDULE
PHASE II		
KH-3023	MD 24/MD 924 PARK AND RIDE	3/20 - 4/21
KH-3027	MD 152 PARK AND RIDE RELOCATION	8/20 - 6/21
KH-3022	CLAYTON ROAD OVERPASS RECONSTRUCTION	5/20 - 8/21
-	OLD MOUNTAIN ROAD ADVANCE UTILITY BORE	6/20 - 12/20
KH-3029	ABINGDON ROAD OVERPASS RECONSTRUCTION	2/21 - 6/22
KH-3030	NOISE WALL ON SB I-95 AT MD 24 / WOODSDALE	6/22 - 9/23
KH-3019	MD 152 INTERCHANGE I-95 NB TWO-LANE ETL EXTENSION MD 152 NOISE WALL	5/21 - 10/23
KH-3020	I-95 NB ETL EXTENSION FROM HABA BRANCH TO BYNUM RUN NOISE WALL ON NB I-95 NORTH OF ABINGDON ROAD	4/22 - 9/23
KH-3031	NOISE WALL ON SB I-95 SOUTH OF CALVARY ROAD	4/22 - 9/23
KH-3021	MD 24 INTERCHANGE I-95 NB TWO-LANE ETL EXTENSION	10/23 - 4/26
-	DMS RELOCATION FROM ABINGDON ROAD TO BYNUM RUN	5/20 - 7/20
-	ITS IMPLEMENTATION	TBD
-	OFF-SITE ENVIRONMENTAL MITIGATION	TBD

* Construction Advertisement dates and Schedule are anticipated and subject to change



Figure 2

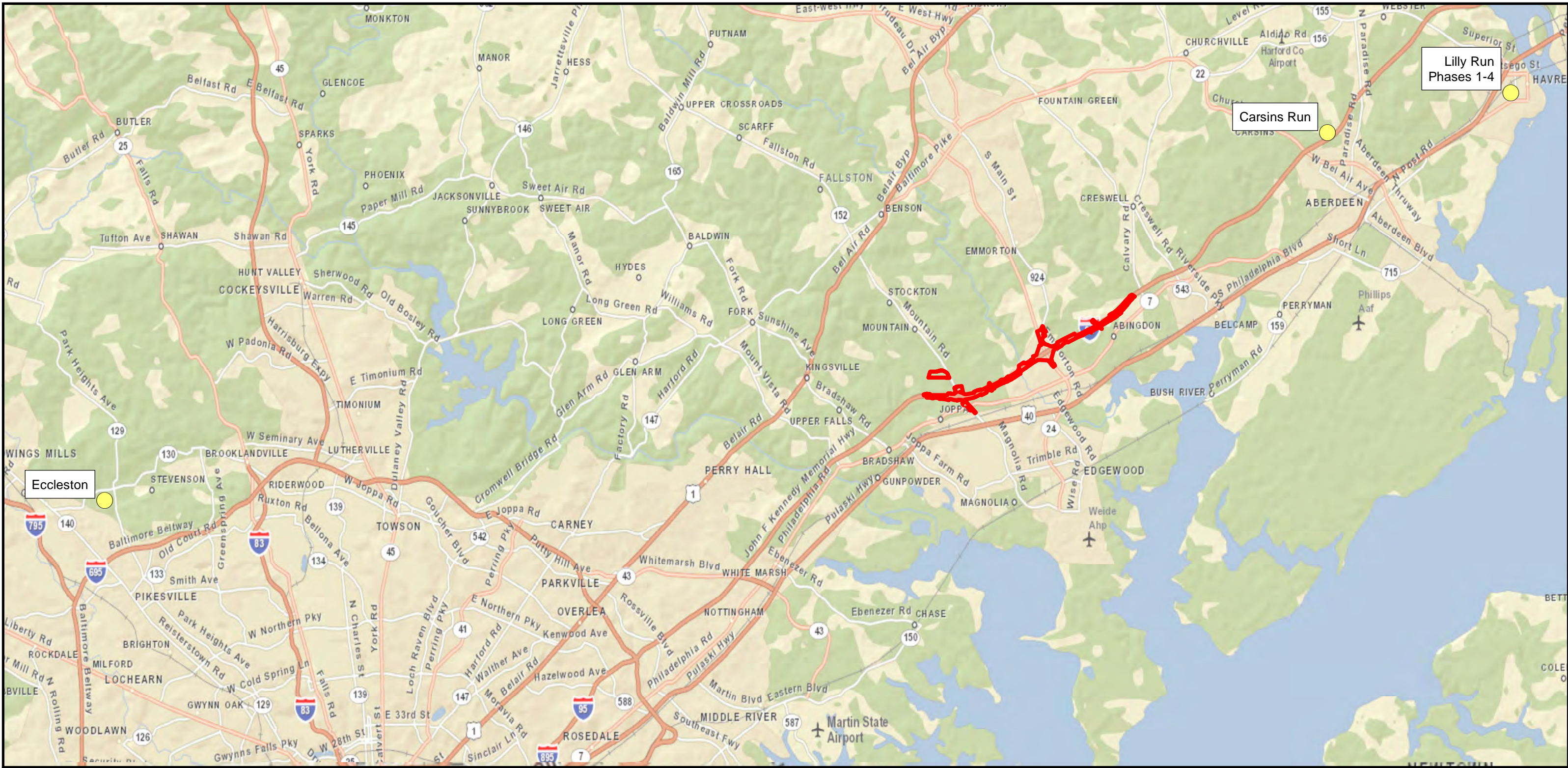

**I-95 ETL NORTHBOUND EXTENSION PHASE II
FIGURE 3: PROPOSED MITIGATION SITES**

- Legend**
- Proposed Mitigation Sites
 - Phase II Project Area



DATE: OCTOBER 2019

0 6,000 12,000 24,000 Feet
 1" = 12,000'
 SOURCE: ESRI

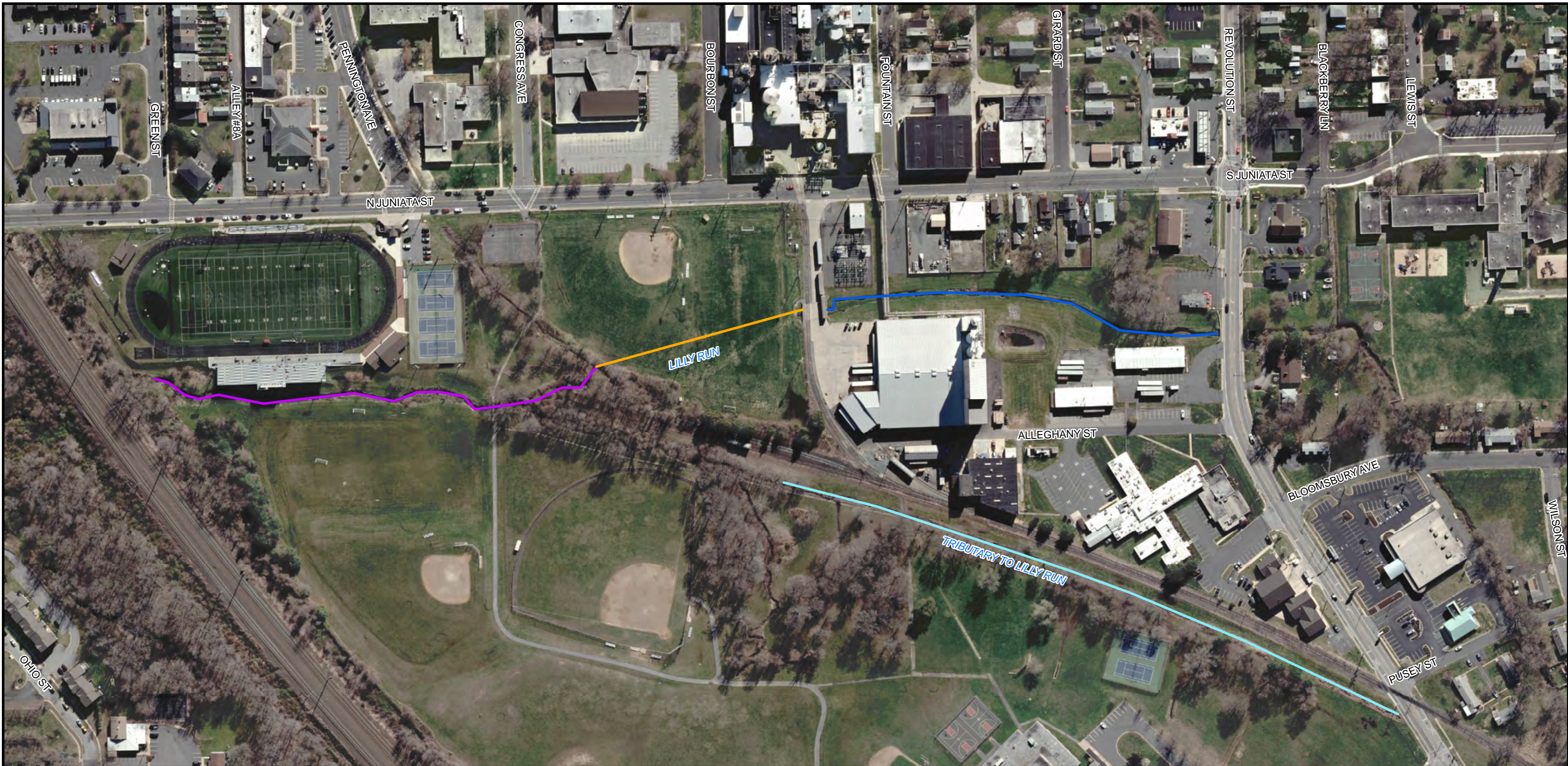

**I-95 ETL NORTHBOUND EXTENSION PHASE II
FIGURE 4: PROPOSED LILLY RUN MITIGATION SITES**



- Legend**
- Lilly Run Stream Restoration**
- Phase 1
 - Phase 2
 - Phase 3
 - Phase 4



DATE: OCTOBER 2019

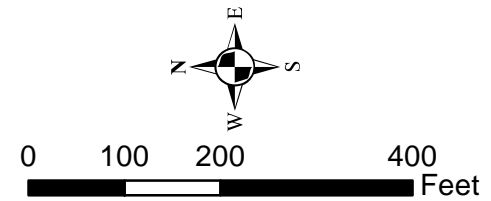

SOURCE: MD IMAP, ESRI, HARFORD COUNTY



I-95 ETL NORTHBOUND EXTENSION PHASE II FIGURE 5: PROPOSED CARSINS RUN MITIGATION SITE

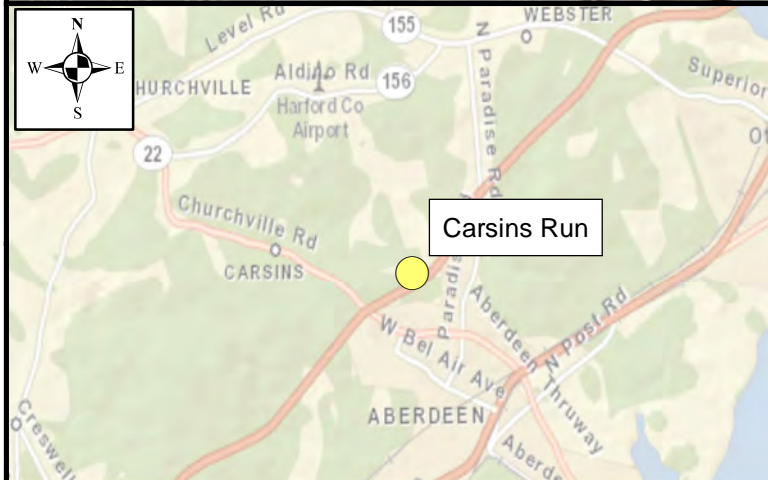

Legend
 Approximate Mitigation Site Boundary



DATE: OCTOBER 2019

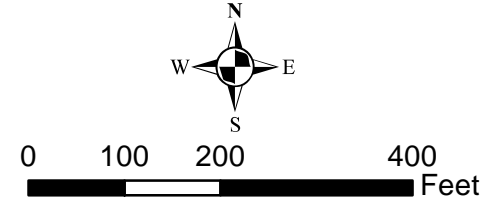

SOURCE: MD IMAP, ESRI, HARFORD COUNTY



**I-95 ETL NORTHBOUND EXTENSION PHASE II
FIGURE 6: PROPOSED ECCLESTON MITIGATION SITE**

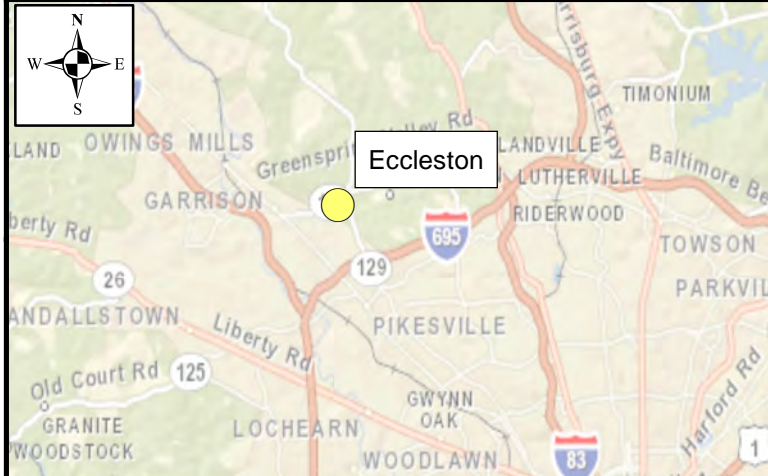

Legend
 Approximate Mitigation Site Boundary



DATE: OCTOBER 2019

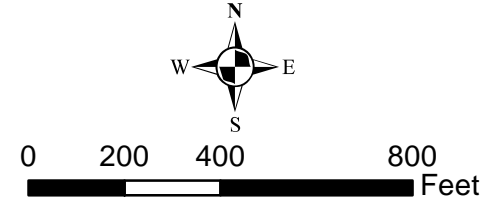

SOURCE: MD IMAP, ESRI,
BALTIMORE COUNTY