

I-95 EXPRESS TOLL LANES (ETL) NORTHBOUND EXTENSION

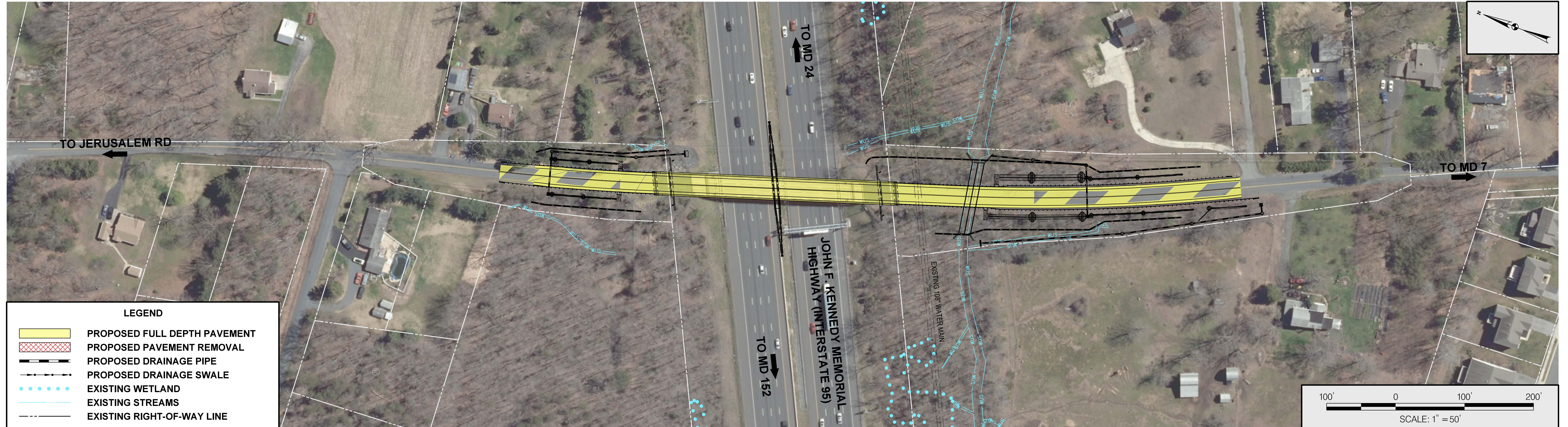

CLAYTON ROAD OVERPASS RECONSTRUCTION



CLAYTON ROAD OVERPASS PROPOSED TYPICAL SECTIONS

LEGEND

- Express Toll Lanes
- General Purpose Lanes
- Auxiliary Lanes
- 6' Shoulder
- 10' to 12' Shoulder
- 4' Buffer

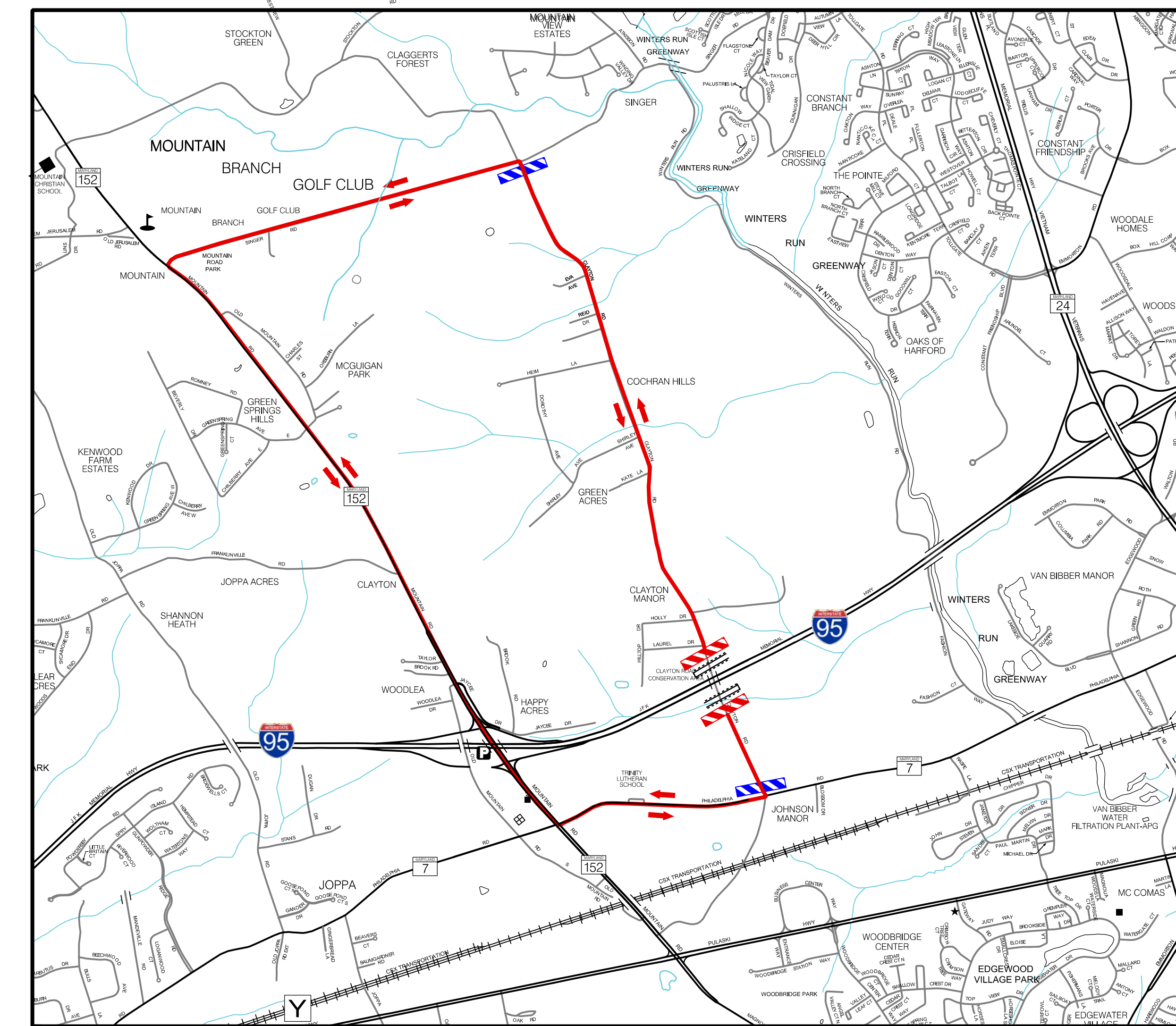
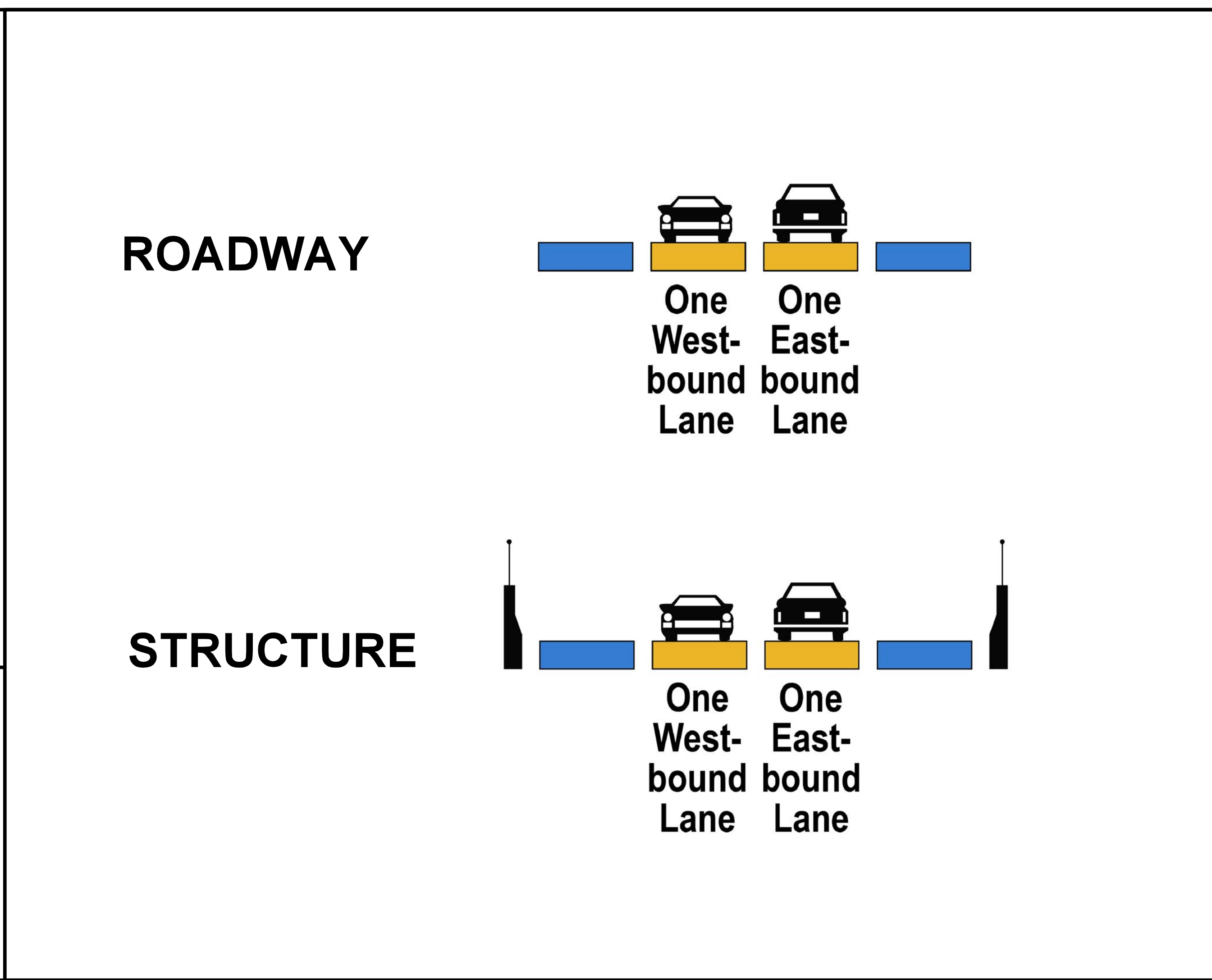

DETOUR PLAN

CLAYTON ROAD OVER I-95 TO BE CLOSED FOR DURATION OF CONSTRUCTION.

DETOUR ROUTE TO BE:

SINGER ROAD AND MOUNTAIN ROAD (MD 152) AND PHILADELPHIA ROAD (MD 7)

LEGEND

- PROPOSED VEHICULAR MOVEMENT
- PROPOSED BARRICADE
- PROPOSED BARRICADE (LOCAL TRAFFIC ONLY)
- CONCRETE BARRIER
- WORK AREA
- DETOUR ROUTE
- EXISTING RAIL LINE