

I-95 EXPRESS TOLL LANES (ETL) NORTHBOUND EXTENSION

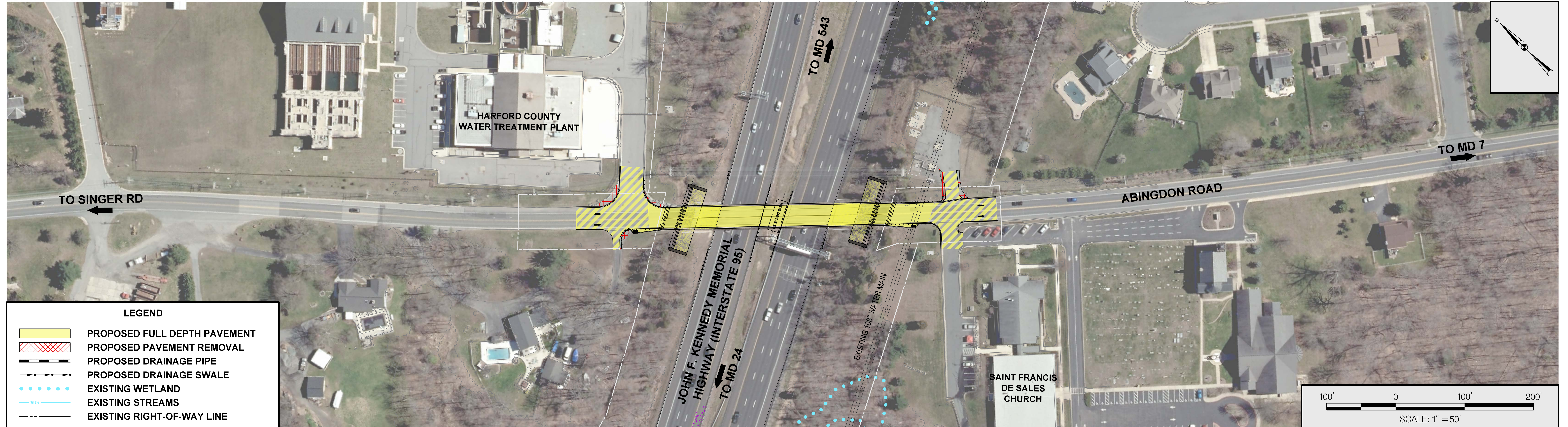

ABINGDON ROAD OVERPASS RECONSTRUCTION



ABINGDON ROAD OVERPASS PROPOSED TYPICAL SECTIONS

LEGEND

- Express Toll Lanes
- General Purpose Lanes
- Auxiliary Lanes
- 6' Shoulder
- 10' to 12' Shoulder
- 4' Buffer

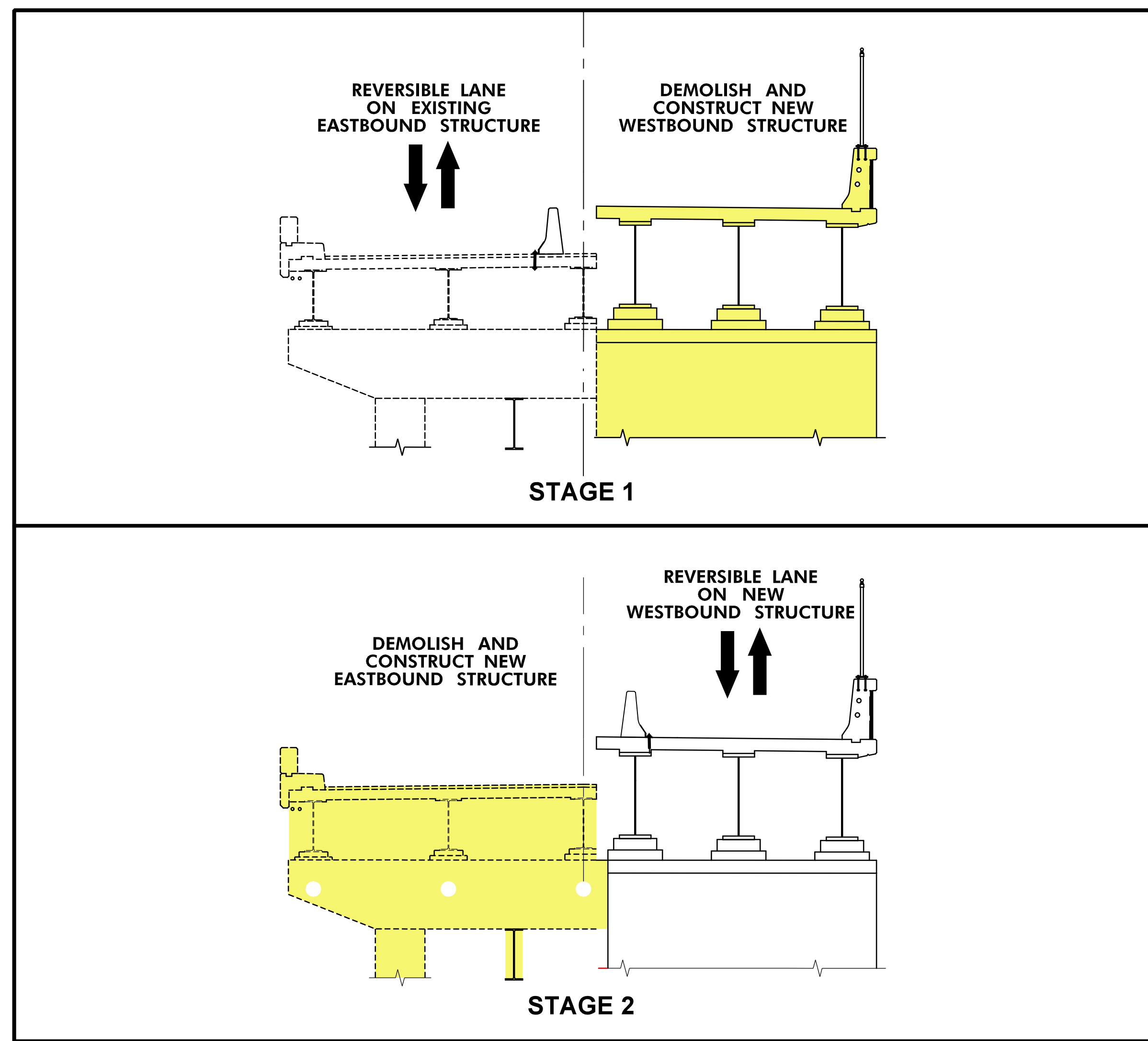
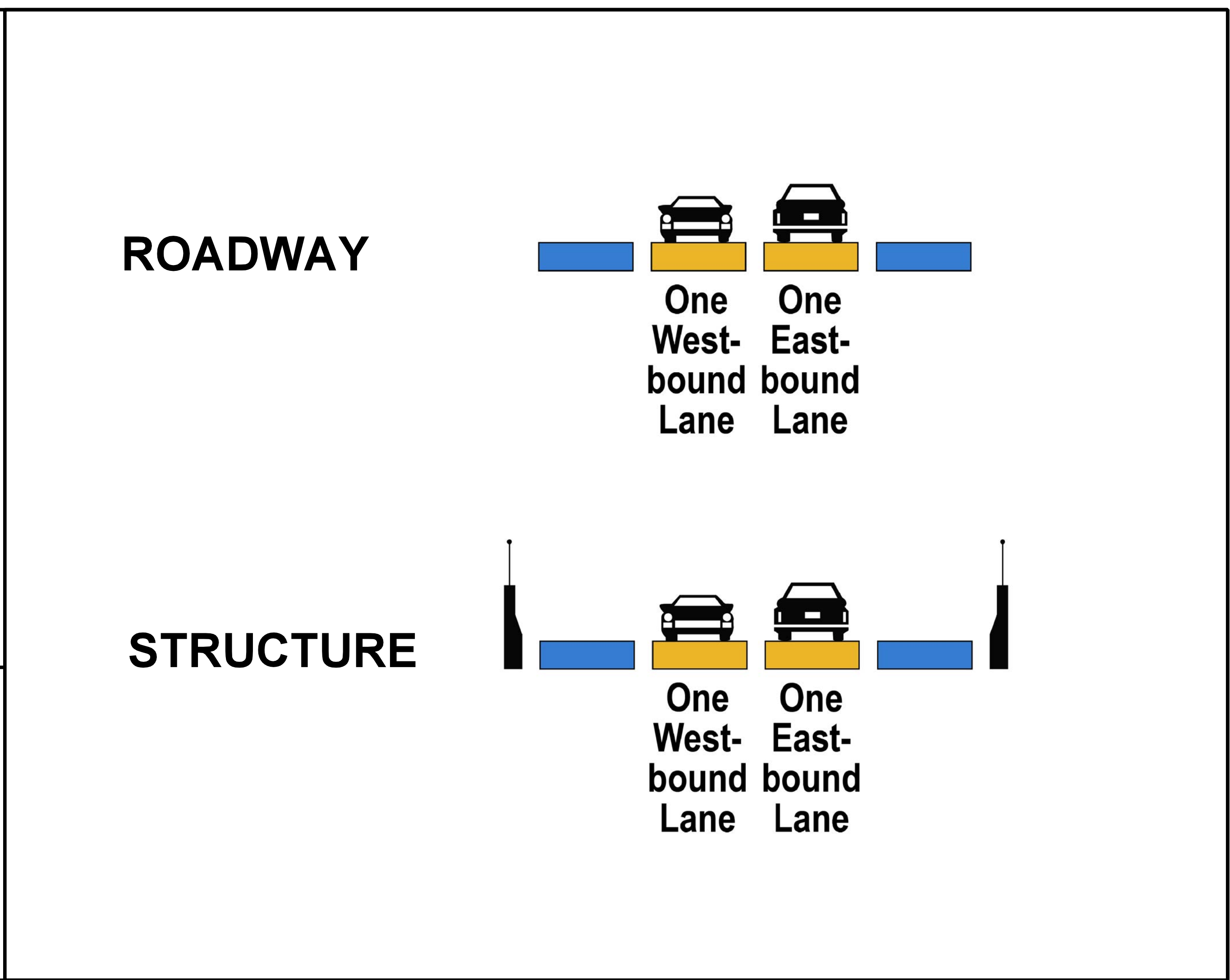

MAINTENANCE OF TRAFFIC PLAN

ABINGDON ROAD OVER I-95 WILL HAVE ONE LANE OPEN FOR DURATION OF CONSTRUCTION.

TRAFFIC WILL BE CONTROLLED BY TEMPORARY TRAFFIC SIGNALS AT EITHER END OF STRUCTURE.

NO DETOURS WILL BE REQUIRED.

LEGEND

- EXISTING STRUCTURE
- PROPOSED STRUCTURE
- WORK AREA