



I-95 ETL Northbound Extension Program

Program Overview and Update

**MBE Outreach
September 13, 2023**

mdta.maryland.gov/I95ETLNB/home.html

I95ETLNB@mdta.maryland.gov



Project Team

- MDTA Project Manager
Brian Wolfe, MDTA Director of Project Development
BWolfe3@mdta.state.md.us
- GEC Project Managers
David Greenwood, CDM Smith
DGreenwood@mdta.state.md.us
Michael Rothenheber, JMT
MRothenheber@jmt.com

Today's Presentation

- Brief Background
- Upcoming Opportunities

I-95 ETL NB Extension Program

- Current construction will provide approximately 12 miles of new NB ETL facility.
- **Congestion Relief:** Reduces the traffic congestion, provides a more reliable commute time, and eliminates the MD 24 interchange congestion.
- **Freight Mobility:** I-95 is the highest freight corridor in Maryland and the backbone for freight traffic for the East Coast.
- **Transit:** Can be utilized for MTA buses Route 410, 411, & 420. The 2 new P&R lots can be used by MTA, Harford Transit, and Tour buses.
- **Safety:** Addresses crash rates that are higher than the statewide average and provides better access for EMS service in times of emergency.
- **Environmental:** Providing water runoff treatment, stream enhancements, wetland creation, and tree planting.
- **Park & Ride:** Includes two new Park & Ride facilities (MD 152 and MD 24/MD 924).
- **Maintenance:** Provides a safer and less impactful opportunity for facility maintenance and replaces several 50-year-old bridges.





I-95 ETL NB Extension Program

IMPLEMENTATION SEQUENCE - JULY 2023			
CONTRACT	ANTICIPATED* ADVERTISEMENT	CONSTRUCTION STATUS/ SCHEDULE	
KH-3012	BRADSHAW ROAD OVERPASS RECONSTRUCTION	-	COMPLETED
KH-3013	SECTION 100 SB NOISE WALL	-	COMPLETED
KH-3016	SECTION 100 NB NOISE WALL	-	COMPLETED
KH-3015	OLD JOPPA ROAD OVERPASS RECONSTRUCTION	-	COMPLETED
KH-3010	I-95 NB AUXILIARY LANE MD 152 TO MD 24 MODIFY MD 24/MD 924 RAMP	-	COMPLETED
KH-3014	SECTION 200 SB NOISE WALL	-	COMPLETED
KH-3023	MD 24/MD 924 PARK AND RIDE	-	COMPLETED
KH-3022	CLAYTON ROAD OVERPASS RECONSTRUCTION	-	COMPLETED
KH-3028	CARSINS RUN STREAM MITIGATION	-	COMPLETED
KH-3035	RAHREL ROAD FOREST MITIGATION	-	COMPLETED
KH-3032	OLD MOUNTAIN ROAD ADVANCE UTILITY BORE	-	COMPLETED
MR-3027	DMS RELOCATION FROM ABINGDON ROAD TO BYNUM RUN	-	COMPLETED
KH-3038	ECCLESTON MITIGATION (BY OTHERS)	-	COMPLETED
HT-3012	STREAM RESTORATION	-	COMPLETED
KH-3029	ABINGDON ROAD OVERPASS RECONSTRUCTION	-	COMPLETED
KH-3009	I-95 NB TWO-LANE ETL EXTENSION TO MD 152 RAHREL ROAD OVERPASS RECONSTRUCTION SECTION 200 NB NOISE WALL	-	UNDER CONSTRUCTION
KH-3019	MD 152 INTERCHANGE I-95 NB TWO-LANE ETL EXTENSION MD 152 NOISE WALL	-	UNDER CONSTRUCTION
KH-3031	NOISE WALL ON SB I-95 SOUTH OF CALVARY ROAD	-	UNDER CONSTRUCTION
KH-3030	NOISE WALL ON SB I-95 AT MD 24 / WOODSDALE	WINTER 2022/23	UNDER CONSTRUCTION
KH-3020	I-95 NB ETL EXTENSION FROM HABA BRANCH TO BYNUM RUN NOISE WALL ON NB I-95 NORTH OF ABINGDON ROAD	FALL 2023	WINTER 2023/24 - FALL 2025
KH-3040	MD 24 NB AUXILIARY LANE FROM MD 924 THROUGH SINGER ROAD INTERSECTION	SUMMER 2023	FALL 2023 - SUMMER 2025
KH-3036	WILLOUGHBY BEACH AND DAY'S COVE FOREST MITIGATION	FALL 2023	SPRING 2024 - SUMMER 2024
KH-3043	MD 152 PARK AND RIDE FACILITY RELOCATION	FALL 2024	SPRING 2025 - FALL 2026
KH-3021	MD 24 INTERCHANGE I-95 NB TWO-LANE ETL EXTENSION	SPRING 2024	FALL 2024 - FALL 2027
KH-3039	I-95 SOUTHBOUND HARD RUNNING SHOULDER: MARYLAND HOUSE TO MD 24	SPRING 2024	WINTER 2024/25 - SPRING 2027
KH-3046	I-695 ETL NB RAMPS	FALL 2024	SUMMER 2025 - SUMMER 2027

* Construction Advertisement dates and Schedule are anticipated and subject to change

I-95 ETL NB EXTENSION MAJOR MILESTONES:
WINTER 2024/2025 - 1ST ETL SEGMENT OPENS FROM MD 43 TO MD 152
WINTER 2027/2028 - 2ND ETL SEGMENT OPENS FROM MD 152 TO NORTH OF MD 24 & 695 NB RAMPS OPEN

- The Program was developed into 26 construction projects for safety, meet yearly fiscal requirements, and foster competitive construction bidding for local contractors.
- A total of 15 of the construction projects have been completed and 4 construction projects are under way.
- The remaining 7 construction projects will begin construction projects between Fall 2023 and Fall 2024 and will be completed by Fall 2027.
- **There are 2 construction projects that will be Advertised in the next several months.**



KH 3020: I-95 ETL NB Extension North of Abingdon Road

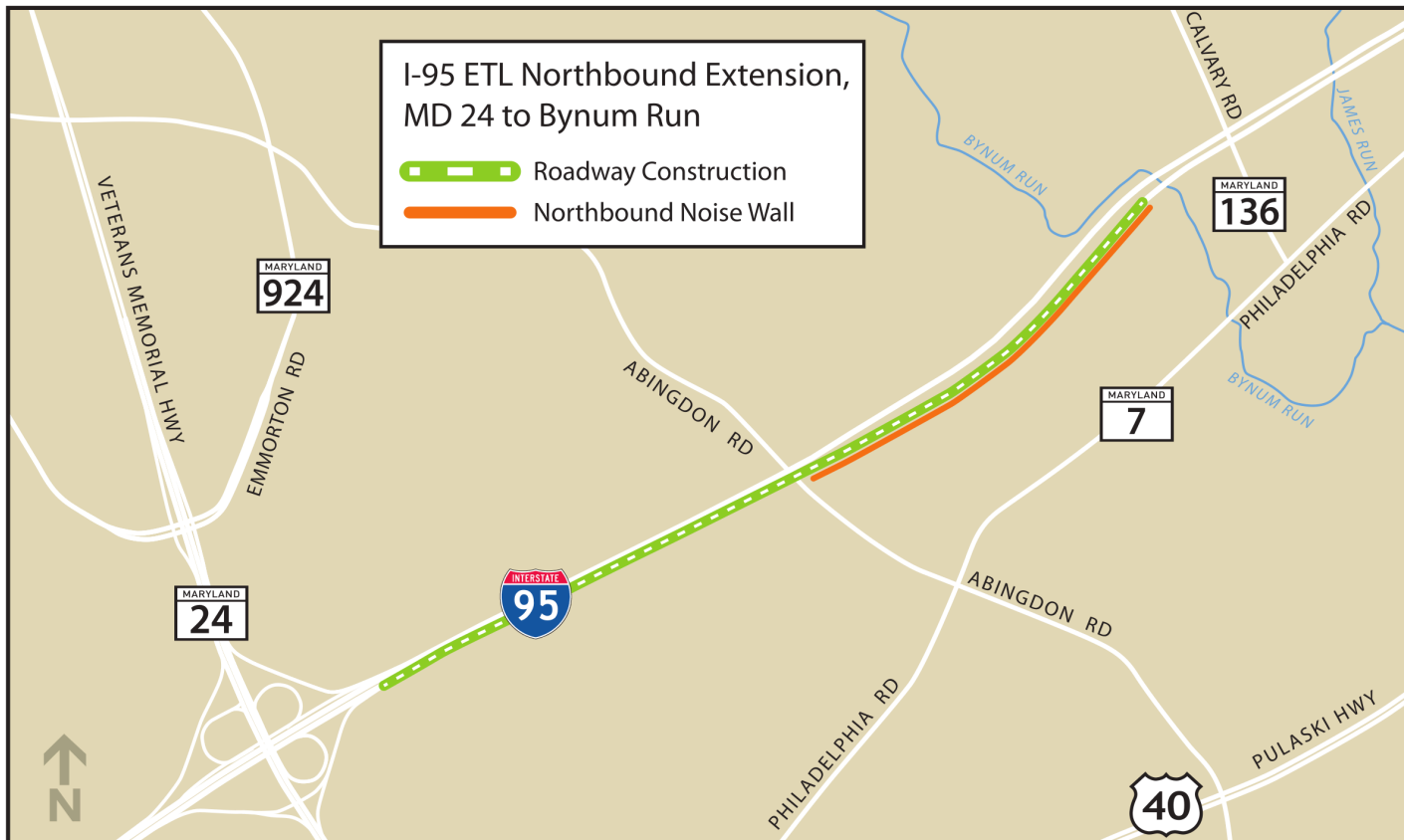

Anticipated
Advertisement Date:
Fall 2023



KH 3020: I-95 ETL NB Extension North of Abingdon Road

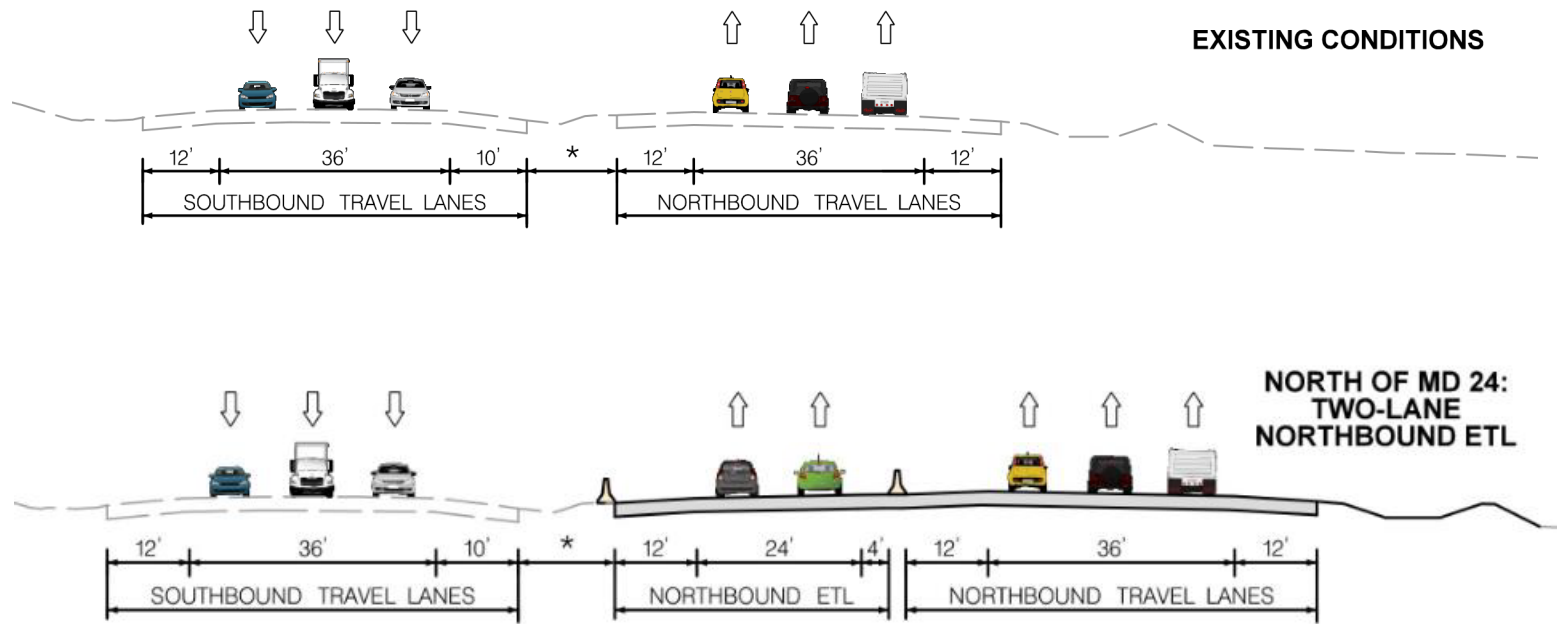

Services:

- New Roadway and Reconstruction
- Earthwork / Grading
- Drainage and Culverts
- ESC
- Minor Structures
- MOT
- Signing and Marking
- Landscaping



KH 3021: I-95 / MD 24 Interchange



Anticipated
Advertisement Date:
Spring 2024

KH 3021: I-95 / MD 24 Interchange

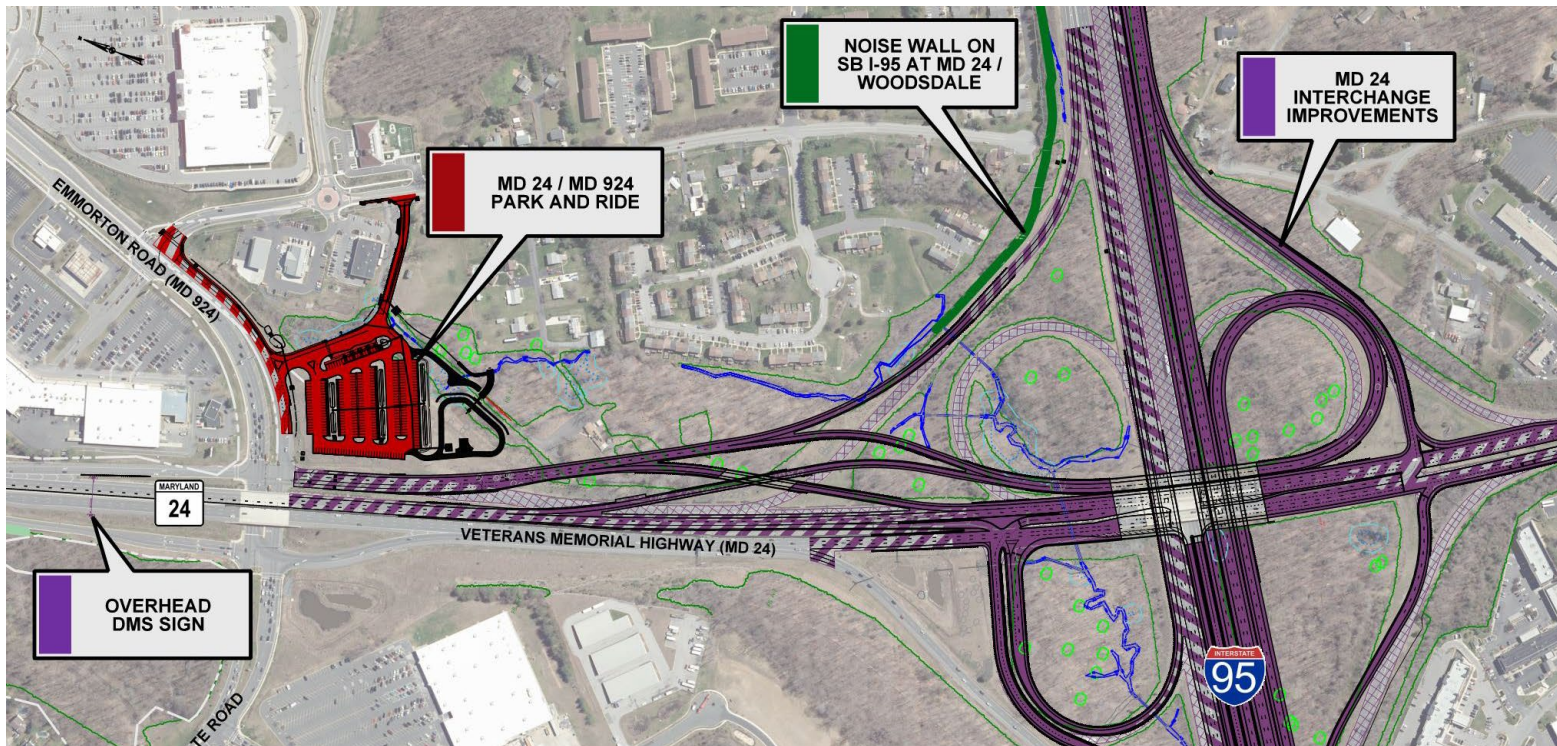

Services:

- New Roadway and Reconstruction
- Earthwork / Grading
- Drainage and Culverts
- Complex /Multi-Phase ESC
- Major Structures
- Complex MOT & Phasing
- Signing and Marking
- Lighting
- ITS
- Landscaping

Questions

