

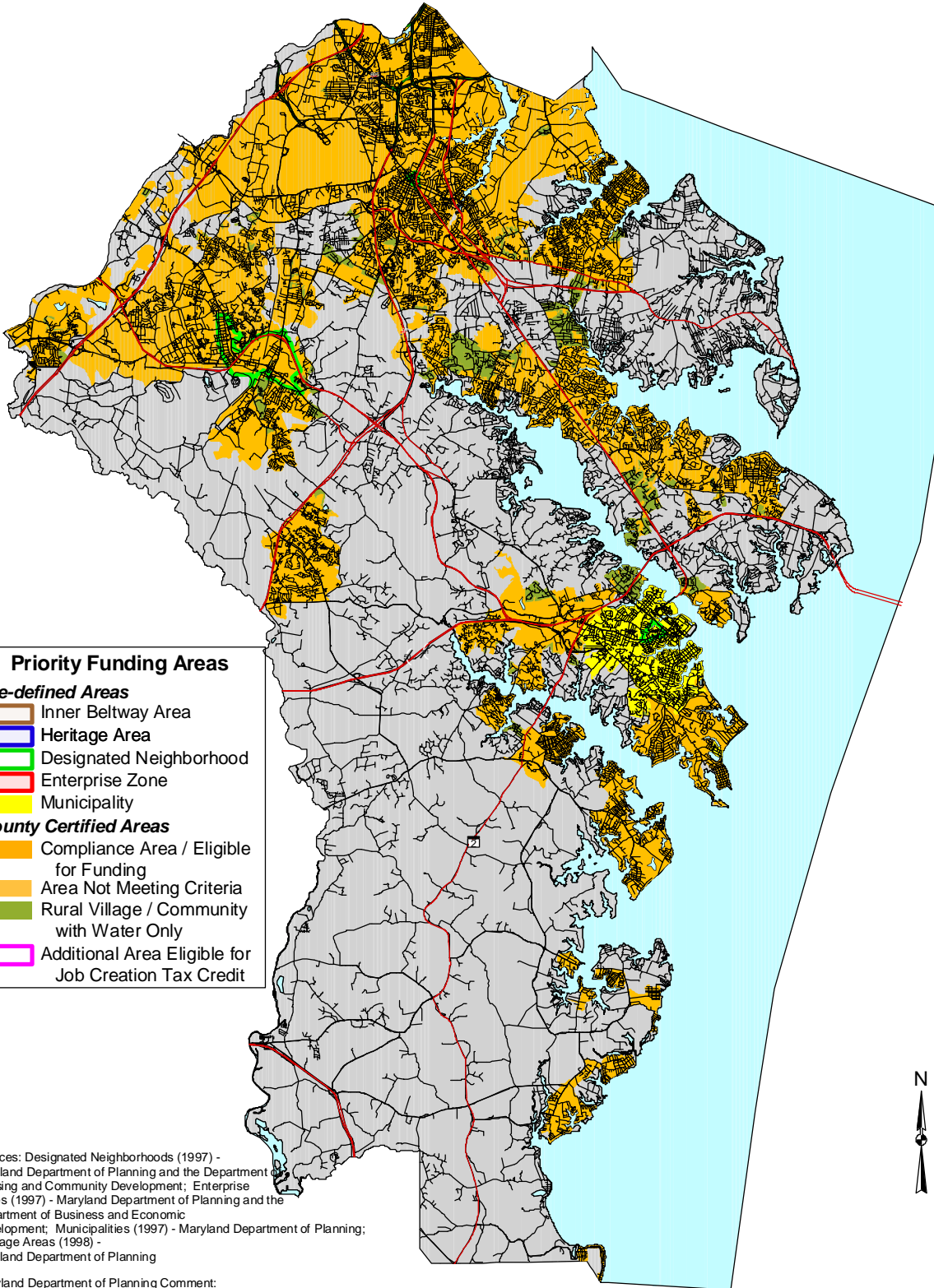

PRIORITY FUNDING AREA MAPS

ANNE ARUNDEL COUNTY

Priority Funding Areas



- Priority Funding Areas**
- Pre-defined Areas**
- Inner Beltway Area
 - Heritage Area
 - Designated Neighborhood
 - Enterprise Zone
 - Municipality
- County Certified Areas**
- Compliance Area / Eligible for Funding
 - Area Not Meeting Criteria
 - Rural Village / Community with Water Only
 - Additional Area Eligible for Job Creation Tax Credit

Sources: Designated Neighborhoods (1997) - Maryland Department of Planning and the Department of Housing and Community Development; Enterprise Zones (1997) - Maryland Department of Planning and the Department of Business and Economic Development; Municipalities (1997) - Maryland Department of Planning; Heritage Areas (1998) - Maryland Department of Planning

Maryland Department of Planning Comment:
Any proposals for projects in the area labeled as "Area not meeting criteria" will be referred to the Smart Growth and Neighborhood Conservation Coordinating Subcommittee for review.



QUEEN ANNE'S COUNTY Priority Funding Areas

Priority Funding Areas	
Pre-defined Areas	
Inner Beltway Area	[Light Blue Box]
Heritage Area	[Light Green Box]
Designated Neighborhood	[Light Yellow Box]
Enterprise Zone	[Light Orange Box]
Municipality	[Light Purple Box]
County Certified Areas	
Compliance Area / Eligible for Funding	[Light Blue Box]
Area Not Meeting Criteria	[Light Green Box]
Rural Village / Community with Water Only	[Light Yellow Box]
Additional Area Eligible for Job Creation Tax Credit	[Light Purple Box]

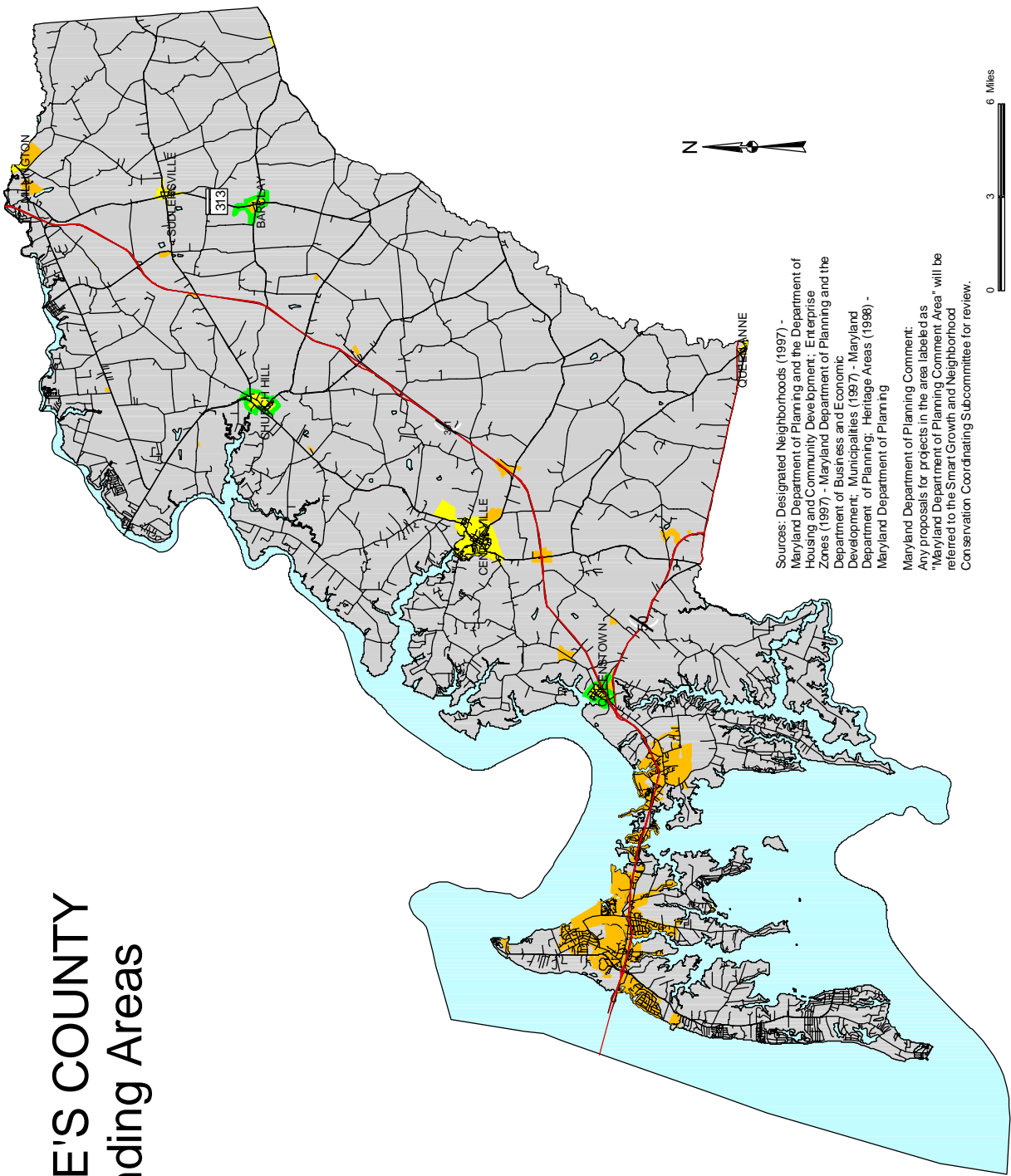

Sources: Designated Neighborhoods (1997) - Maryland Department of Planning and the Department of Housing and Community Development; Enterprise Zones (1997) - Maryland Department of Planning and the Department of Business and Economic Development; Municipalities (1997) - Maryland Department of Planning, Heritage Areas (1998) - Maryland Department of Planning
 Maryland Department of Planning Comment:
 Any proposals for projects in the area labeled as "Maryland Department of Planning Comment Area" will be referred to the Smart Growth and Neighborhood Conservation Coordinating Subcommittee for review.